FORECAST — Moderate northeast to east winds, fair and comparatively warm today and most of Friday.

Sunshine yesterday, 7 hours 6 minutes.

Victoria Daily Times

TIDES

Sept.	Time h.m.	Ht. ft.	Time h.m.	Ht. ft.	Time h.m.	Ht. ft.	Time h.m.	Ht. ft.
22 ..	0.34	7.6	7.25	3.5	14.05	7.7	20.03	4.0
23 ..	1.48	7.5	8.10	4.1	14.20	7.9	20.45	3.8
24 ..	2.58	7.4	8.49	4.7	14.39	8.0	21.30	3.3

Sun sets, 6.12; rises Friday, 6.00.

VOL. 93 NO. 70 — VICTORIA, B.C., THURSDAY, SEPTEMBER 22, 1938—16 PAGES — PRICE FIVE CENTS

British Premier Calls For Order

Chamberlain Sees Hitler; Urges No Attacks in Czechs' Land Talk Tomorrow

GODESBERG, Germany (AP)—Prime Minister Chamberlain, after a conference of more than three hours with Chancellor Hitler, tonight issued an appeal to the Fuehrer and other parties concerned "to assist in maintaining a state of orderliness" in Czechoslovakia.

A communique issued at the Prime Minister's headquarters after he had returned from his talk with Hitler read:

"The Prime Minister had a conversation with the German Fuehrer, beginning at 4 p.m. and continuing unti' shortly after 7 p.m. (10 a.m., P.S.T.).

"It is intended to resume the conversation tomorrow morning.

"In the meantime, the first essential in the opinion of the Prime Minister is that there should be a determination on the part of all parties and on the part of all concerned to insure that local conditions in Czechoslovakia are such as not in any way to interfere with the progress of the conversations.

"The Prime Minister appeals most earnestly, therefore, to everybody to assist in maintaining a state of orderliness and to refrain from action of any kind that would be likely to lead to incidents."

MAP CHANGES

Chancellor Hitler and Mr. Chamberlain discussed changes in the map of Europe in their talk and parted with promises to continue their discussion tomorrow.

Mr. Chamberlain flew from London to Cologne, motored to Petersberg and then ferried across the Rhine for his conference with Hitler.

Outside the hotel a throng totaling several thousands stood for hours waiting with keenest anticipation some disclosure of the results of the fateful meeting.

When the Prime Minister arrived at the hotel he was received at the entrance by Hitler himself.

A black-uniformed drum corps beat a salute and blackshirt Elite Guards presented arms with bayonets fixed as Mr. Chamberlain left his hotel for the meeting.

NAZI SALUTES

Nazi salutes greeted him even as he descended the hotel's grand stairway. There officials, guest and uniformed guards shouted "Heil" with outstretched arms.

Mr. Chamberlain smiled warmly and hurried down a long length of carpet to a waiting open automobile. Sir Nevile Henderson, British ambassador to Germany, followed behind him, chewing his cigar.

While no official details of the conversations were given out there were reports Hitler might raise his price for peace.

Visits of Hungarian and Polish statesmen with Hitler at Obersalzberg Tuesday led to the belief he might insist that the minorities of those two countries in Czechoslovakia fare as well as the Sudeten Germans.

Mr. Chamberlain also was said to have a list of demands.

REPORTED DEMANDS

LONDON—As Premier Chamberlain left here today for Godesberg he was reported to carry these urgent demands:

1. Immediate demobilization of German army reservists.

2. German co-operation in a new non-agression agreement among Great Britain, France, Germany and Italy.

3. Creation of an international commission to outline the new Czeshoslovak frontiers and to transfer populations.

4. A joint Anglo-French appeal for order on the frontiers of Czechoslovakia.

4. Termination of the anti-Czech press campaign by German papers.

6. Economic and military guarantees for a new Czech state.

It generally was believed that only by such wide and important concessions from Hitler could Mr. Chamberlain hope to quell opposition at home to the Czech surrender effected by the British and French governments.

Other European stories on Page 2.

French Cabinet Revolt Is Seen

Nine Ministers Protesting Daladier's Czechoslovakia Moves

By TAYLOR HENRY
Associated Press Foreign Staff

PARIS, France — Premier Edouard Daladier was faced today with a threatened revolt in his cabinet against the French-British peace plan which won from Czechoslovakia an agreement to surrender Sudetenland to Germany.

Rapid developments last night caused some observers to believe the cabinet might break up at any moment as a result of the pressure Daladier and Foreign Minister Georges Bonnet exerted on France's central European ally.

The names of nine of the 18 cabinet members were mentioned as more or less resolved to take action in protest. They were:

Paul Reynaud, Minister of Justice; Georges Mandell, Minister of Colonies; Jean Zay, Minister of Education; Cesar Campinchi, Minister of Navy; Louis de Chappedelaine, Minister of Merchant Marine; Auguste Champetiere de Ribes, Minister of Pensions; Henri Queuille, Minister of Agriculture; Raymond Patenotre, Minister of National Economy and Production, and Marc Rucart, Minister of Public Health.

INVASION POSSIBILITY

The consent of these ministers was said to have been won reluctantly to the "unanimous" cabinet approval of the French-British plan on the condition that pressure brought to bear on Czechoslovakia would not include a threat to stand aside and watch the country invaded by Germany.

Some political sources said they considered Daladier violated that promise yesterday by sending such a threat to Prague in the form of a virtual ultimatum.

One thing which might head off a cabinet break-up was a growing conviction among the French that all was not going to be smooth sailing in the conference between Prime Minister Chamberlain and Chancellor Hitler at Godesberg.

INCIDENT ON POLISH BORDER

CIESZYN, Poland (at the Czechoslovak Frontier) (AP)—Poles on the Czechoslovak side of this city today attacked two posts of the Czechoslovak police. The extent of injuries was not known.

Work was virtually at a standstill in this town, which straddles the Czechoslovak-Polish border, as residents anxiously awaited development in Czechoslovakia's submission to the demands of her minorities.

BRITISH GROUP LEAVING PRAGUE

LONDON (AP)—The Exchange Telegraph said today the British legation at Prague had instructed all British subjects to leave the Czechoslovak capital immediately. It said a special airplane from London already had left Prague with several Britons.

THE WEATHER

VICTORIA, 5 a.m. today—Pressure is high over British Columbia, but it appears low northwest of the Queen Charlotte Islands. The weather has been fine and warm over the southern interior, while scattered showers have occurred in northern districts. The weather remains fine and quite warm in the prairie provinces.

Victoria—Barometer, 30.06; temperature, max. 64, min. 54; wind, 4 miles S.; clear.

Vancouver—Barometer, 30.06; temperature, max. 70, min. 50; calm; clear.

Prince Rupert—Barometer, 30.16; temperature, max. 64, min. 52, wind, 10 miles S.E.; cloudy.

San Francisco—Barometer, 29.94; temperature, max. 62, min. 50; wind, 12 miles W.; cloudy.

	Max.	Min.
Victoria	64	54
Nanaimo	71	56
Vancouver	70	50
New Westminster	73	48
Dawson	50	40
Seattle	70	54
Portland	76	60
San Francisco	62	50
Kamloops	80	52
Prince George	58	36
Kelowna	75	
Penticton	76	44
Vernon	77	45
Nelson	81	
Grand Forks	90	
Kaslo	74	45
Calgary	84	46
Edmonton	78	46
Prince Albert	80	46
Moose Jaw	92	50
Winnipeg	88	46
Toronto	61	49
Ottawa	54	50
St. John	78	62
Halifax	70	64

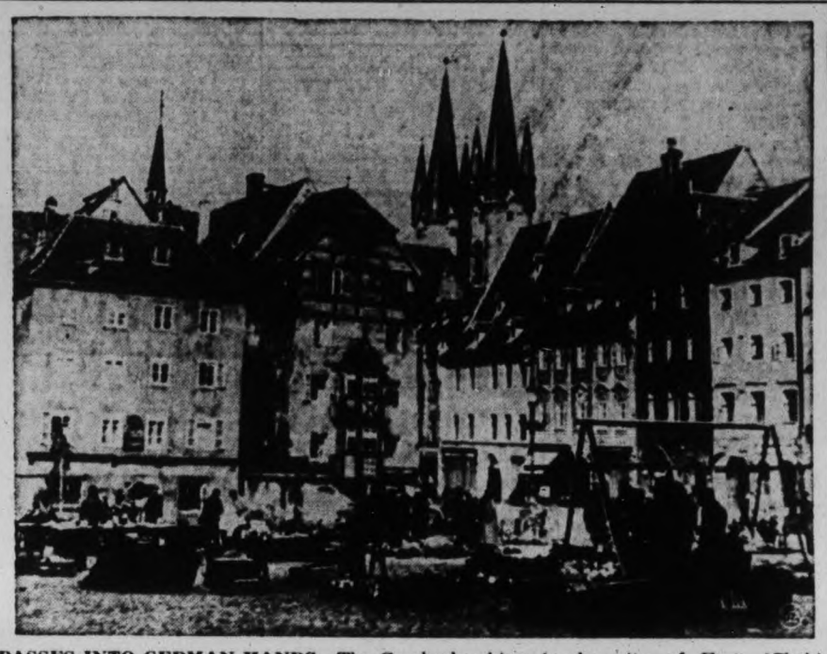

PASSES INTO GERMAN HANDS—The Czechoslovakian border city of Eger (Cheb) today was a rallying point for Sudeten Germans as Czech soldiers and police withdrew from the Sudeten areas as a result of the government's acceptance yesterday of the French-British proposals for a settlement with Germany.

Jan Syrovy New Czech Premier

Inspector-General of Czech Army Succeeds Premier Milan Hodza

PRAGUE (AP)—General Jan Syrovy, inspector-general of the Czechoslovak army, formed a cabinet today to succeed that of Milan Hodza, which resigned amid rising resentment against the imminent cession of Czechoslovakia's Sudetenland.

The new cabinet was said to consist almost entirely of civil servants and non-political persons.

The only holdover from the Hodza cabinet was said to be Kamil Krofta, the foreign minister.

A government spokesman said the new regime would not be a military dictatorship but a "military government" capable of the firmness needed to cope with the excited temper of the nation.

Syrovy is regarded as a friend of Russia. He lost an eye while fighting in the famous Czech legion with the Russian armies during the Great War.

Crowds Move in Prague Streets

PRAGUE (AP)—While President Benes and Premier Hodza were in conference at the Burg Palace early this afternoon, crowds gathered on Government Hill and continued thronging the streets of Prague in noisy demonstrations.

HENLEIN TROOPS OCCUPY AREA

March From Germany Into Sudetenland As Czech Units Leave

By MELVIN WHITELEATHER
Associated Press Foreign Staff

EGER, Czechoslovakia—Czechoslovak soldiers, gendarmes and police began retiring from the Sudeten German region at midday today as the first step toward carrying out the annexation of the territory by Germany.

They fell back by mutual agreement toward the "language frontier" line which separates the Czech-speaking areas from districts where German is the predominant language.

Simultaneously with their withdrawal, the Sudeten Free Corps organized in Germany by Sudeten Leader Konrad Henlein marched in from all sides of the frontier.

The two military forces, however, did not meet.

Reports reaching Eger from other districts said all was quiet and the Czechoslovak soldiers left in perfect discipline.

WILD CELEBRATIONS

As news of the evacuation spread the Sudetens immediately went on a wild holiday.

The entire territory was a mass of swastika flags. The Sudetens saluted everybody, shouting "Heil Hitler." Farmers driving oxcarts and smoking crooked, long-stem pipes beamed as they raised their hands in the Nazi salute.

TO LEAD CZECHS — Jan Syrovy (above) is head of the new military government on which Czechoslovakia is depending to solve her crisis.

More German Demands Hinted

Berlin Press Says Prague's Acceptance Was Too Late

By LOUIS P. LOCHNER
Associated Press Foreign Staff

BERLIN — The controlled German press indicated today the resignation of President Eduard Benes of Czechoslovakia was one of the demands Chancellor Hitler was presenting to Prime Minister Chamberlain in their meeting at Godesberg.

There were intimations the Prime Minister would find the proposals for meeting Hitler's demands which Great Britain and France compelled the Prague government to accept, no longer would meet the situation.

"Prague accepted, but too late," said the Lokal Anzfiger, evidently inspired.

PEAK YEAR FOR CAR LICENSES

New All-time High For B.C. Registration Foreseen By Provincial Police

British Columbia's motor vehicle registration continues to soar and there is every prospect of a new record being set this year, according to figures released by the B.C. Police motor office.

To the end of August there were 109,870 cars licensed, as compared with 106,672 for the same period last year, showing a gain of 3,198.

Of this year's total 88,347 licenses were issued for passenger cars and 21,521 for commercial vehicles. There were 5,611 new passenger registrations and 1,504 new commercial registrations.

Last year the passenger total was 85,514, including 8,332 new registrations and the commercial aggregate was 21,158, including 2,262 new registrations.

Civic Election Talk Starts

Five Retiring Aldermen Expected to Meet Competition

The first stirrings of civic election activity were manifest in the City Hall this week as aldermen scanned a voters registration list which, to date, is somewhat below that of last year. The list will close on Friday of next week, under the new regulations.

Five aldermen, James Adam, W. L. Morgan, Alex Peden, Archie Wills and John A. Worthington, must face the electorate if they wish to continue in office next year. Announcement of candidature is not expected from any of them for some time, but it is expected all will run.

No one has come forward so far in opposition to Mayor Andrew McGavin and chances of him securing an acclamation appear better than they have been since he took office as the city's chief magistrate.

In addition to perennial candidates, including Mrs. Alice McGregor and possibly John Day, T. W. C. Hawkins, a former alderman of lengthy service, may make a bid to re-enter the civic circle this year. His statement of intentions is not expected for a while yet, however.

George McDonald, Chamber of Commerce member, is freely mentioned as a new entry.

Elections will take place as usual in the City Market on the second Thursday of the final month. This year that falls on December 8, just three days after the British Columbia Electric Railway Company's franchise officially terminates.

Body On Beach

WEST VANCOUVER (CP) — Body of an unidentified woman, aged about 60, was found today on a beach here and police reports listed her death as drowning.

Police say no person answering her description has been reported missing.

TO FACE JURY AGAIN—In New York today, retrial of Tammany district leader James J. Hines (above) on policy racket conspiracy charges was set for November 14 in general sessions court.

Hurricane's Death Toll In Northeast U.S. 278

Troops Check Looters

National Guardsmen Patrol Massachusetts Towns and Roosevelt Orders U.S. Agencies To Aid Storm Sufferers

BOSTON (AP) — National guardsmen were on duty in 23 Massachusetts towns today, preserving order. They moved in as looting of storm-smashed stores was reported from various sectors.

Governor Charles F. Hurley of Massachusetts, declared a fuel and food emergency, and his council approved a $25,000 flood relief appropriation.

A food shortage was reported in three of Massachusett's isolated communities. Gilbertsville, Barre and Barre plains sent out word that each had food enough for but one day, and the only way it could be brought in was by boat over flooded areas.

FEDERAL AID

WASHINGTON (AP) — President Roosevelt ordered United States government agencies today to give all possible assistance along the storm-swept north Atlantic seaboard.

Stephen Early, White House press secretary, said the President had instructed the navy, coastguard and the Civilian Conservation Corps to render aid in Long Island, Connecticut, Massachusetts and any other stricken area.

Heavy Damage in Quebec

Power and Telephone Lines Out and One Dead As Wind Storm Sweeps Off To the North

MONTREAL (CP) — Raked by a fierce storm of wind and rain, Quebec province counted heavy toll in property damage and the loss of one life today as the gale blew off to the north.

Toppling power lines had plunged many areas into darkness for hours. Telephone and telegraph communications were thrown into disorder. Trees were uprooted, windows smashed and roofs torn away. Streams overflowed as they swelled with the heavy rain.

The rising Portneuf River today threatened loss of life at Portneuf village, 35 miles west of Quebec city. Riverside families hurriedly fled from their homes as the crumbling banks undermined foundations of dwellings near where five persons of one family perished early this month when a flood carried their home downstream.

The single reported death was in Montreal, where 25-year-old Robert A. Darwin was struck by a falling high tension power line. Two men in the city were injured.

Division Superintendent J. Magnan of the Montreal tramways was in serious condition in a hospital after he had been struck on the head by a butt-end of a toppled tree.

Street car passengers and crews had to wade through water up to their waists when a car stalled in a traffic tunnel inundated with four feet of water.

UNITED CHURCH DEBATES FINANCES

As Business Concern, It Would Be Bankrupt, Council Told

TORONTO (CP)—The General Council of the United Church of Canada in annal session here today was told any business concern in the present financial position of the church would be considered hopelessly bankrupt.

Presenting the report of the finance committee, J. J. Gibson of Toronto voiced apprehension over the accumulated deficit of $1,715,229. There was a deficit of $34,062 last year, when income of $2,320,512, including $1,509,019 from the missionary and maintenance fund, failed to meet expenses.

He hoped a concerted effort would be made to increase givings during the coming year and that as much money as possible would be apportioned to the various boards. He suggested church people should remember the church in their wills.

Tobacco Combine Charge Dismissed

Quebec Chief Justice Rules Against Dealer In Suit For $10,000

MONTREAL (CP)—Judgment of Chief Justice R. A. E. Greenshields in Superior Court today dismissed an action by Max Ratner, tobacco jobber, seeking $10,000 from the Imperial Tobacco Company and others with a charge that a trade combine denied him the right to earn a living.

The Chief Justice rejected Ratner's claim that the tobacco company (or its sales subsidiary) was responsible for formation of the province of Quebec Wholesale Tobacco Distributors' Association in 1937. Ratner claimed it constituted "a conspiracy against the public interest and against the interests of the plaintiff in particular."

The court declared there was nothing to show the Imperial Tobacco Company controlled the association or had been responsible for refusal of the association to admit Ratner as a member or to sell him tobacco supplies.

SPECIAL CONSTABLE UNDER ARREST

Assault Charge Laid For Action at Blubber Bay Riot

VANCOUVER (CP) — British Columbia Police said here today Special Constable Andrew Williamson had been arrested on a warrant sworn out by Robert Gardiner charging the constable with assault in connection with a labor disturbance at Blubber Bay, B.C., last Saturday.

The warrant was served on Williamson on his arrival here today from the Texada Island town, 80 miles north of Vancouver, where 12 men, including a British Columbia police constable, were injured when police cleared striking and working employees of the Pacific Lime Company from a dock.

Gardiner is in the hospital at Powell River, 10 miles north of Blubber Bay on the British Columbia mainland, with fractured ribs and other injuries he claims were suffered when he was beaten by Williamson.

AWAIT TRIAL

Eighteen men are at present in Oakalla Prison in Burnaby municipality awaiting trial on charges of being members of an unlawful assembly.

Gardiner and John Hole, secretary of the International Woodworkers of America, Blubber Bay local, have been charged with inciting to riot.

Two other men, also in hospital at Powell River, face charges of being members of an unlawful assembly.

Employees of the Pacific Lime Company's Blubber Bay plant were called out on strike several months ago by the Woodworkers' Union, a Committee for Industrial Organization affiliate. A number remained at work.

WIND SWEEPS NOVA SCOTIA

HALIFAX (CP)—High winds swept Nova Scotia early today, but the seaside province escaped the brunt of the storm that wrought such havoc in the New England states.

Reports from Kentville in the Annapolis Valley apple orchard district were that the $1,000,000 crop had escaped serious damage and was about 30 per cent harvested.

Storm Over North Atlantic Seaboard Worst in 100 Years

ENORMOUS DAMAGE

NEW YORK (CP) The ever-lengthening roster of the dead from an equinoctial hurricane which struck the North Atlantic states with a savageness unequalled in 100 years stood at 278 today—and still the tragic figures mounted.

The known death toll by states, was: Massachusetts 96, Rhode Island 95, Connecticut 36, New York 33, New Hampshire 13, New Jersey 2, Vermont 2, Quebec province 1—Total, 278.

The damage to property — to hundreds of smashed boats, to growing or maturing crops, to homes, utilities, public buildings, transportation and commuication —was beyond calculation, rising to uncounted millions of dollars. How many thousands were homeless could not even be guessed.

Many thousands of men and women in the great area of disaster — troops, police, coastguardsmen, naval reservists, Red Cross workers and Boy Scouts—were joining in the work of rescue.

Meanwhile, this morning the storm—which had been accompanied by fearsome tidal waves on some sections of the coast—moved upward into Canada.

CAPE COD HIT

There was the gravest fear that later news would add much to the extent of the catastrophe to the isolated people of Cape Cod, extending like an up-curved forefinger from the Massachusetts mainland, and to the islands of Martha's Vineyard and Nantucket, lying to the south of the Cape in the open sea.

The first direct report, covering only the base of the Cape nearest the mainland, showed at least 21 dead—a tentative figure apparently certain to go much higher.

Streams rose everywhere in the stricken area, most of which had been beaten for days by extraordinary heavy falls of rain, and to those standing amid the debris left by the wind there came the added menace of imminent flood.

Especially hard hit were the areas of Providence, Rhode Island, and the swank north shore of Long Island. Hundreds of summer cottages were smashed in the roaring gale.

The storm blew up yesterday morning from Cape Hatteras, hitting Long Island in the afternoon and sweeping northward through western New England. Reaching Vermont, U.S. weather bureau officials said, the centre bore to the west, crossing the lower St. Lawrence valley near Montreal.

In Quebec province only one death had been reported, but destruction of property was heavy.

FIRE MENACE

To the widespread devastation of the wind was added, at some points in New England, the destruction of fire.

At one point on the Cape Cod Canal, Onset, the whole population of 2,000 rushed to the village's one hill to escape inundation from great waves which made the town an island.

Of the seven states hit by the storm, Massachusetts had reported the largest number of dead—well above 50. Others where fatalities were high were Rhode Island, Connecticut and New York. New Jersey, Vermont and New Hampshire escaped the full horror.

Looting started at several points.

The storm flooded hundreds of miles of rich farm lands, ripped out bridges, railroads and highways, demolished buildings, sank boats, destroyed livestock, tore down telephone and light wires and left scores of communities isolated in chaos and fear.

U.S. Coast guard headquarters in Washington dispatched 2,500 men and scores of cutters to the storm scene. The coastguard estimated between 500 and 700 small fishing and pleasure craft had been sunk or driven ashore.

The hurricane, which spared the Florida and the southern coast as it curved northward, by a similar fluke missed New York city in its haphazard march of destruction.

KENT'S

Friday and Saturday

We Will Be Showing the New

PHILCO MYSTERY CONTROL

No wires—no connections—tunes your favorite station from any room in the house. Call and see it. No obligation.

KENT'S LTD.

641 YATES ST. PHONE E 6013

Other Minority Rights at Issue

Britain May Not Aid Polish and Hungarian Demands on Czechs

HORSHAM, Essex, England (CP-Havas) — Earl Winterton, Chancellor of the Duchy of Lancaster, declared here today that there is no foundation for the belief that the British Government will favor the demands made by other minority groups in Czechoslovakia that the Sudeten Germans.

After declaring Prime Minister Neville Chamberlain's visit to Germany last week averted war, Lord Winterton warned:

"Unhappily since then two European countries adjacent to Czeshoslovakia and a large portion of the German press have put forward proposals which go far beyond and indeed have nothing to do with the Sudeten German question.

"These countries and newspapers should be under no delusion that there is any foundation for the belief that His Majesty's government would in any way favor these proposals."

In his address, Earl Winterton stressed it was necessary for the British people to keep a "very cool and clear judgment in the terrible perplexities of the situation."

He said the crisis is "by no means" over, and added:

"But for the Prime Minister's visit last week (to Berchtesgaden) a conflagration would have already started which would almost certainly have enveloped all of Europe sooner or later."

HUNGARIAN MOVE

BUDAPEST (AP)—It was officially announced today Hungary, through her minister at Prague, handed a note to the Czechoslovak foreign minister, Kamil Krofta, this morning requesting rights for Hungarian minorities in Czechslovakia equal to those which may be granted the Sudeten German minority.

The action in Prague came after the Hungarian Council had decided on measures to assure the return to Hungary of territories which she lost to Czechoslovakia as a result of the Great War.

Hungary seems determined to get those territories back at the same time Germany sets foot on Sudetenland.

POLAND'S DEMAND

WARSAW (AP)—Poland prepared today to claim a slice of the Teschen (Cieszyn) district in northern Czechoslovakia as it appeared here the Republic of the Czechs and Slovaks was about to undergo amputation of all minority districts.

A communique announced the Polish minister in Prague, Casimir Papee, had called on Foreign Minister Kamil Krofta with a note announcing Poland expects territory in Czechoslovakia inhabited by Poles to be treated the same way as the Sudetenland.

ANNOUNCEMENTS

Flower arrangement, table decoration, at Victoria School of Art, October 7. Phone G 5682. ***

• • •

Musical Art Society—Song recital, Joan Peebles, assisted by Theo. Karle, Empire Theatre, Tuesday, October 4. ***

• • •

Old white linen and cotton goods urgently needed for bandages, cash for medical supplies and old clothes. Please help. Committee for medical aid for China, 1425 Government, 2 to 5 daily. E 4725. ***

• • •

Special rate winter evenings— Dressmaking classes, Academy of Useful Arts, 853 Fort Street. G 2034. ***

• • •

Toronto Conservatory Club meeting, September 26, at Mrs. G. Phillips, 1416 St. David St. ***

• • •

Women's Canadian Club, Empress Hotel, Tuesday, September 7, 2.45. Alan Crawley, "The Pleasure in Poetry." Soloist, Mrs. T. H. Johns. ***

EXPERT SHOE REPAIRING

One Grade—the Best

Pantorium DYE WORKS

Phone E 7155

THE NEW IOLANTHE HEATER

With adjustable heat $29.50

Nonadjustable type, $19.50

Coast Hardware

1418 DOUGLAS ST.

Comforters

New Fall Shipment Now on Display

Paisley sateen with plain panels, from $5.95

Silk Moire, rose, green, gold, mauve and blue $17.50

CHAMPION'S LTD.

717 FORT STREET

Money-saving Values Every Day

At

SAFEWAY and PIGGLY WIGGLY

7 Stores to Serve You

Tilt Today at Ontario Inquiry

Former Employee Questioned on Attitude of Mental Home Head

LONDON, Ont. (CP)—A threat to call "every member" of the staff at the Ontario Hospital here if a former employee's opinion of the suspended superintendent were allowed to go on record was made today at the royal commission inquiry into the hospital by A. M. LeBel, counsel for Dr. G. H. Stevenson, suspended superintendent.

Protesting "this is like calling a private to give his opinion about his colonel," LeBel made the threat as Eric Silk, commission counsel, pressed for answers from John Johnston, former supervisor of the observation unit of the hospital. Johnston had replied "yes" to a question by Silk whether Dr. Stevenson was, "with regard to the other three superintendents," a strict disciplinarian.

The witness said he had served under four superintendents—Dr. Stevenson, Dr. Vrooman, Dr. Robinson and Dr. McAlpine.

"With regard to the other three superintendents, was Dr. Stevenson a strict disciplinarian?" asked Silk.

When Johnston answered the discipline question and declared attendants had been suspended "for minor offences," LeBel jumped to his feet to object, and Chairman Clifford Magone struck the answer from the record.

The commission ruled out evidence from employees regarding their opinion of superior officers.

AT BOARDING HOUSE

Mrs. Lorinda Bailie of St. Mary's, who used to operate an approved board home for Ontario Hospital patients in London, recalled John R. Green as a patient with her for two months. He went there August 7, 1937. Green, former Victoria resident, made the complaints which resulted in the inquiry.

LeBel produced a letter in which Mrs. Bailie asked the hospital to take Green back, as he was "too much of a responsibility." The letter added, "We don't know what he is doing outside."

Hospital authorities took Green back the day she asked them to, Mrs. Bailie added.

The witness said Green often brought wine into the house and she found empty wine jugs in his room.

Green took a great interest in astronomy.

Hugh Bailie, her husband, told of writing a report on Green.

"You couldn't keep track of him," Bailie said of Green.

INCIDENT OF 1933

At yesterday's session evidence was given that Dr. G. H. Stevenson was not the first superintendent of the Ontario Hospital accused by John R. Green of having held him in hospital illegally.

A veteran hospital employee, John Johnston, noted in 1933 in Green's day-to-day case history that the lawyer had complained about the superintendent of that day, the late Dr. F. C. Vrooman. Green was quoted as saying: "I will make Dr. Vrooman pay for having me locked up here illegally."

The investigation was instigated by Green's charge he was held for almost three years, despite the fact he was sane, under the regime of Dr. Stevenson, who has been suspended pending the outcome of the probe.

Johnston, for 32 years a hospital employee and until a year ago supervisor of the observation ward, said that about a year ago he was told by Dr. Stevenson he was no longer supervisor. He considered he had not been properly treated in view of his long service.

Rejects Talks On Seaway Plan

Hepburn Tells King Ontario Is Not Interested in St. Lawrence

TORONTO (CP) — Premier Hepburn today definitely declined Prime Minister King's recent proposal for conferences between technical officials of the Dominion and provincial governments on power features of the St. Lawrence Seaway plan. In a letter to the Prime Minister, Mr. Hepburn said Ontario was "simply not interested" in production of any more power.

The Ontario Premier's letter was in reply to one Mr. King dispatched to him August 3 urging resumption of technical discussions between the two provinces. Mr. King's letter followed an attack on the seaway plan by Mr. Hepburn the day after President Roosevelt urged support of it in a speech opening the Thousand Islands Bridge at Ivy Lea, Ont.

Mr. Hepburn believed the whole seaway project would prove "as great a fiasco as the present Hudson Bay Outlet"—the railway from The Pas, Man., to Churchill. He declared he wished to be "entirely untrammelled in my discussion of any proposal which may come from your government, when and if you decide to announce a policy on the St. Lawrence development."

Matters of power development had been investigated fully by Ontario Hydro-electric Power Commission engineers, he said. There was "no necessity to incur further expense of doing this work over again in order to delay the embarrassing necessity of stating your policy toward this province."

Recalling the province was "swamped" with a surplus of unuseable Quebec power when his government took office in 1934, Mr. Hepburn said Ontario now had a power surplus larger than it required as a reserve.

"This province is simply not interested in the production of any more power," he wrote. "To take any part in any negotiations which may lead to this end would be unwise and misleading. . . Quebec and Ontario are suffering from a surplus of power which will continue for many years to come."

Shipping Paralyzed

Vessels and Trains Delayed in Massachusetts As Result of Great Storm and New London Has $1,000,000 Fire

BOSTON (AP) — The great storm which swept the northeastern United States paralyzed shipping in Boston Harbor, stopped railroad traffic to Montreal and tied up many of Massachusetts' highways. A tugboat, sinking in the harbor, carried seven men to death.

More than 2,500 residents in the south section of Springfield were evacuated as the Connecticut River, swollen by rain, created a fresh emergency. At Lowell, workers erected sandbag barricades beside the Merrimack.

The situation was so extreme in Massachusetts, Connecticut and Rhode Island authorities mobilized all possible forces—including the army, national guard, state health department workers, and Boy Scouts—for relief work. Many towns, isolated by floods, were out of communication as dawn came after the night's disturbance.

FIRE IN NEW LONDON

Firemen in water shoulder deep fought hours to subdue a stubborn fire that blazed through a square block of business buildings in New London, historic whaling port. Damage was $1,000,000.

Coastguard officials had a plane dispatched at dawn from New York to carry medical supplies to the stricken port.

The rising Connecticut River carried threat of further danger to residents of Hartford, where it cut a $20,000,000 ribbon of ruin in the 1936 flood.

Most of the state's storm victims met death under falling trees, roofs and buildings. Others drowned in Long Island Sound.

An exploding gas tank of 300,000 cubic feet capacity rocked the waterfront of Providence, R.I., already ravaged by high tides. Near Jamesport, R.I., a school bus carrying five or six children was reported engulfed.

High Winds in Ottawa District

OTTAWA (CP)—Highest wind in four years, accompanied by rain squalls, whipped the Ottawa district last night and early today.

Damage was done to orchards and several power and telephone lines were blown down. The Dominion Experimental Farm reported that not since 1934, when wind velocity records first were read, had such a gale blown in the Ottawa valley. A maximum velocity of 42 miles an hour was recorded.

Somerset Maugham Hurt in Mishap

AUXERRES, France (CP-Havas) — Somerset Maugham, British author, and his chauffeur escaped with minor injuries last night when their automobile turned over after passing a curve and crashed through two trees. Maugham returned to Paris after receiving first aid treatment.

BIRTHRATE INCREASES

OTDTAWA (CP)—Live births in Canada during the first quarter of 1938 numbered 54,711, giving an equivalent annual rate of 19.8 per 1,000 population, compared with 53,214, and a rate of 19.4 in 1937, the Dominion Bureau of Statistics reported today. There were 2,338 illegitimate births, forming 4.3 per cent of all live births, compared with 2,285 and the same rate.

Chamberlain Flies

Leaving London For Talk With Hitler, British Prime Minister Says Peace For All Europe His Objective

By JAMES RESTON
Associated Press Staff Writer

LONDON — Prime Minister Chamberlain flew to the German Rhineland today to ask Chancellor Hitler for peace gestures in return for Czechoslovakia's cession of its Germanic Sudetenland.

Before entering the plane for his flight to Cologne, Mr. Chamberlain said:

"Peaceful solution of the Czechoslovak problem is an essential preliminary to better understanding between the British and German peoples.

"That, in its turn is the indispensable foundation for European peace. European peace is what I am aiming at, and I hope this journey may open the way to get it."

Mr. Chamberlain and Chancellor Hitler started their talk at Godesberg at 4 p.m. (7 a.m., P.S.T.).

It was his second trip to see Hitler. A week ago, on the trip to Berchtesgaden, he was cheered as an emmissary for peace by great crowds. Today, when he left his Downing Street residence, several clapped hands, one booed.

As the Prime Minister left, Earl Baldwin made a surprise call on the King, remaining for a long talk.

HITLER'S DEMANDS

As Mr. Chamberlain left here, it was feared that Hitler, instead of being in a mood for concessions, would demand nothing less than an utter dismemberment of the Czech state.

There still was no indication of Mr. Chamberlain's view on demands by Hungary and Poland for a share in Czech territory. It was known, however, that both the Polish and Hungarian ministers in London expressed the view that they can be satisfied with nothing less for their minorities than Hitler secured for the Sudetens.

Mr. Chamberlain already is faced with outspoken opposition from Labor and Liberal leaders and, what was perhaps more important, from two influential Conservatives, Anthony Eden and Winston Churchill.

A delegation of Labor leaders flew to Paris today to discuss a further common front with French labor to fight the Anglo-French plan.

Summer Colony Wrecked

Hurricane Wreaks Havoc Along 100 Miles of Long Island and Bodies Sighted in Sea

NEW YORK (AP)—Waves battered the entire 100-mile length of Long Island during the great windstorm last night, washing away hundreds of small summer cottages and beach buildings. Among them was a lighthouse that had withstood the sea's whims for 75 years.

Most forlorn village today was West Hampton, a summer playground for New York Society, where at least 140 homes were wrecked. A dozen bodies lay in the exclusive West Hampton Country Club, many unidentified.

A police cordon kept spectators back from the ruins of 50 cottages, dumped into the centre of the village after having been swept a quarter of a mile from their sites by monstrous waves.

Coastguardsmen reported heavy damage also at Great South Beach, where 125 cottages were destroyed. Tweny more were demolished at Camp Cheerful, retreat for crippled children.

AREA UNDER WATER

A 30-mile area from Moriches to East Hampton was reported by Coastguard Commander William Wolfe to be under water. He said the loss of life was "severe."

Spectators who escaped the storm's wrath told of seeing floating bodies in the ebbing tide. Rescuers said it would take days to investigate the inundated beach stretches and determine the full death toll. Coastguard Commander Stephen S. Yeandle of New York estimated 50 small boats sank near Long Beach. One thousand more, he said, were drifting along the southern shore.

More at B.C. University

Registration of 2,107 For New Term Shows Increase Over Last Year's Attendance at Institution at Point Grey

VANCOUVER (CP)—Total registration at the university of British Columbia for the 1938-39 term was announced today as 2,107, compared with 2,088 last year and 1,823 the year before. These figures are exclusive of the graduate and directed reading courses which will not be complete until October 14.

Formal opening ceremonies were held yesterday and the voice of Dean Daniel Buchanan, of the arts faculty was heard in an appeal for "educational freedom."

"Freedom of the press is recognized as a sacred pillar of democracy. Universities need the same liberty of thought and speech," he said.

Eleven new faculty members were introduced to the student body. It was announced at the same time four of last year's professors had resigned and three others were granted leaves of absence.

Says Canada Can Not Be Neutral

Lt.-Governor Tupper of Manitoba Tells Veterans Dominion Follows Britain

WINNIPEG (CP) — Canada could not remain neutral if Great Britain found herself involved in war, Lieutenant-Governor W. J. Tupper of Manitoba told the closing gathering of the Dominion convention of the Army and Navy Veterans' Association here last night.

"Some people believe or pretend to believe that Great Britain can be at war and Canada can be neutral," Mr. Tupper, former president of the association, said. "I don't think any of us here subscribe to any such idiotic nonsense. All constitutional authority is dead against it.

"We'll find out what kind of neutrality Canada will have—the enemy will settle that," Mr. Tupper asserted. "The parliament of Canada can't settle whether Canada's at war or not under those circumstances. All they can do is to meet and declare a state of war exists and settle how they're going to help — whether they're going to send troops or airplanes or what."

He pleaded for national unity in order that the British Empire might present a united front to any foe. Mr. Tupper asserted the trouble with Czeshoslovakia was that it had no unity.

CANADA'S DEFENCES

Major-General H. D. B. Ketchen of Winnipeg declare before the wind-up banquet that defences of the Dominion should be built up until Canada was fully able to protect her territory. It war broke out tomorrow, any number of enemy bombers could reach Canada's cities, he declared.

Lieut.-Col. R. H. Webb of Winnipeg, in responding to the toast to sister organizations, said "the only regret that we can have is that at a time when Australia and New Zealand and South African and India have assured Mr. Chamberlain of their support, Canada has not spoken."

"Where does Canada stand?" he demanded. "Nobody knows and the enemy may be counting on that. The greatest thing the Prime Minister of Canada could do would be to say with the premiers of the other Dominions, 'Mr. Chamberlain, we're with you, right or wrong'."

Press Warns Of More Trouble

Chamberlain Urged To Be Firm in Hitler Dealings

LONDON (CP)—The crisis is not over, warned the Manchester Guardian, Liberal, today in an editorial discussing the claims of the Hungarian and Polish minorities in Czechoslovakia.

"There is no doubt how it (the question of the demands of other minorities) will be settled or that it will be settled soon," the Guardian said. "This country may be spared the humiliation of telling the Czechs what next they must sacrifice, or it may not.

The Manchester Daily Dispatch, Independent, warned that "any individual or political group which would try to embarrass Mr. Chamberlain or prejudice the meeting (with Hitler) must be either devoid of sense or deliberately anxious to bring about European war."

The Liverpool Post, Liberal: "Mr. Chamberlain carries with him a proposed solution of the Czechoslovakian problem in which few can take any satisfaction and which many people genuinely deplore."

The London Star, Liberal: "We hope he (Chamberlain) will stand firm against any fresh German demand, especially those clamors for absorption of the Czech state which so ominously appear in the German press. He will never carry this country as a whole for such a policy of surrender."

Freed From Service

BERLIN (AP) — Telephoned adives from Eger today said Czechoslovak military authorities had ordered the release from service of all soldiers of German nationality.

The informant did not know whether this applied throughout the republic, but said it was a definite order for Eger in the Sudeten German district.

INVITATION DECLINED

BRANDON, Man. (CP) — Hon. R. J. Manion, Dominion Conservative Leader, informed Conservative Association officials here today he would be unable to accept an invitation to run as Conservative candidate in the by-election in the Brandon federal riding.

MUST BE SOLD!

PRICES SLASHED ON ALL USED Kitchen Ranges!

This clearance does not consider former prices or true value of stoves. We need the space—they must be sold immediately!

EMPIRE $12.00
OXFORD $19.50
CANADA PRIDE, $20.00
FULL ENAMEL RANGE at $60.00
GURNEY COMBINATION GAS AND COAL, $80.00
MONARCH $18.00
NELSON $20.00
KOOTENAY $25.00
6-HOLE FULL ENAMEL RANGE $70.00
INCINERATORS from $22.00

— USED GAS RANGES FROM $32.00 —

C. J. McDOWELL

VICTORIA'S PLUMBING AND HEATING CENTRE

1000 DOUGLAS STREET

BENES APPEALS FOR CZECH UNITY

President Says He Does Not Fear For Future of Country

PRAGUE (AP) — President Eduard Benes in a broadcast to the nation tonight said he did not fear for the future of Czechoslovakia.

"In the whole of Europe changes are taking place, not only in our country," he told his compatriots.

"These changes have different forms in different countries. We must therefore face changes with calm and unity."

Referring to the Prague government's capitulation to the Anglo-French proposal to lop off the Sudeten areas at Chancellor Hitler's behest, the President said.

"The government has had to act in accordance with present circumstances. I have never feared and I do not fear for the future of our nation.

"I have made my plans and can not be surprised by events.

"I am ready for any understanding that will be favorable for my country, for the pacification of Europe and for collaboration with Great Britain, France and Germany.

"I call upon you to preserve your calm and await developments.

"We are prepared if necessary to fight to the last man for our rights, just as we are prepared to negotiate.

"If we have given away, it is to our honor. I see things clearly and I have my plans. Our line of policy is firm. Your patriotic demonstrations I fully understand. They show your interest in the state. Do not lose your feeling of optimism or your common sense."

RUBBER QUOTA

LONDON (AP)—The International Rubber Regulation Committee today fixed 45 per cent as the basic quota of permissible exportable amounts for the last quarter of the year. The quota for the third quarter was also 45 per cent.

When the Republic of Panama took a census in 1930, the Indians in that country were not counted.

FIRST PEEK AT A WHITE GIRAFFE—This rare photograph of an albino bull giraffe with an ordinary giraffe was taken in Kenya Colony, East Africa, by Col. A. J. MacNab, president of the Camp Fire Club of America and former U.S. military attache to the embassy in Mexico City. It is the first authentic photograph ever taken of an albino giraffe. The white color is caused by lack of color pigment in the animal's skin.

Trying to Strike it Rich?

Why not stake your claim where you'll be sure of financial independence? By saving only $2 a week* you can enjoy the *double* satisfaction of knowing—

1 that you'll have a guaranteed income of $25 monthly for life, beginning at 65, and

2 that, should you die before 65, your dependents will receive a cash payment of $905 and then a regular income of $25 monthly for 10 years.

Talk it over with a North American Life man

*Approximate rate at age 35.

NORTH AMERICAN LIFE

Solid as the Continent

J. W. HUDSON, C.L.U
District Manager
205 Sayward Block

ALL PROFITS FOR POLICYHOLDERS

Communist Probe In Ontario Plan

TORONTO (CP) — Attorney-General Conant of Ontario said today that if Mrs. Bertha Lamb, president of the Housewives' Association of Canada, had any evidence concerning activities of Communists in Toronto or Ontario he would investigate it. Mrs. Lamb last night announced dissolution of the organization because it was systematically throttled by the "forces of communism."

"Whether another organization will be formed, I can't say," Mrs. Lamb said today.

STORM IN ONTARIO

TORONTO (CP) — Wind and heavy rain buffeted Ontario during the night and early today. The storm was apparently the backwash of the hurricane lashing the Atlantic coast.

Eastern Ontario felt the full force of the wind, Kingston being particularly hard hit. Meaford, on Georgian Bay, experienced heavy winds which churned the bay waters, covered docks with water and kept shipping tied up.

New . . . Fall
BLOUSES
$3.95
PLUME SHOP
LTD.
747 YATES ST.

"Build B.C. Payrolls"

MILK UNDER VACUUM SEAL

The vacuum seal does much for Pacific Milk. Without it the flavor would not be perfect, the purity so pure. The reason is simple. The seal does its work of protection particularly well. Not unimportant, Pacific is the only milk packed in Canada in this way.

Pacific Milk
Irradiated of Course

Robt. Wilkinson Heads Veterans' Association

WINNIPEG (CP) — Robert Wilkinson of Vancouver was elected president of the Army and Navy Veterans' Association in Canada at yesterday's session of its convention. He succeeds Col. W. C. Woods of Quebec.

Resolutions passed yesterday included one demanding the federal government increase immediately the strength of the Canadian naval, army and air forces to at least equal to the strength of other component parts of the British Empire, on basis of population.

Mrs. E. Wasdell of Winnipeg was named Dominion president of the Women's Auxiliary of the Army and Navy Veterans' Association in Canada at its convention here yesterday.

Many B.C. Students Learn of Defects

VANCOUVER (CP)—only 12 per cent of 841 University of British Columbia students examined by the university health unit during the 1937-38 term were without physical defects, according to a report presented to the Metropolitan health committee yesterday by Dr. K. F. Brandon.

The other 88 per cent suffered from defective eyesight, flat feet and fallen arches, bad complexions, spinal defects or faulty thyroid glands, Dr. Brandon said.

Slightly more than 75 per cent of the students were given permission to participate in strenuous or competitive games, he said.

Canadian Pundits Again Arguing Status in War

Both Major Parties Committed in Principle to Call Parliament

OTTAWA—Two main questions have been repeatedly put to Parliament Hill from all parts of the country.

The first is whether, in the event of Britain going to war, Canada would automatically be at war, or whether, under the Statute of Westminster, it would be necessary for the Dominion to issue a declaration of war in its own right to enter into the hostilities?

The second is less academic and more vital. What would be the actual steps which the Canadian government would take if war should break out? Would there be a union government? Would there be immediate conscription? Would an expeditionary force be dispatched at once?

The first question is one over which the pundits of Parliament Hill have been waging ever since the Statute of Westminster was passed, an argument which is apparently interminable. Legally, it may be possible to argue that under the new status of Empire Canada is not at war until she she says so herself. But against this possibility, the practical answer to the problem as to whether or not Canada is automatically at war when Britain is would seem to lie in the affirmative, due to the improbability of any antagonist of Great Britain being prepared to respect Canadian neutrality even if it were declared. It is to be recognized that the question is one for the other belligerent power with which Britain is engaged to answer, just as much as it is for Canada.

The general opinion among Parliament Hill experts, legal as well as constitutional, is that if ever the situation should be faced, it will be the practical considerations involved, not technicalities of legal nicety, which will furnish the answer. Canada, in other words, will find out whether she is at war or not if ever the Motherland takes the plunge without having to consult the law officers of the Department of Justice.

UNION GOVERNMENT SPECULATIONS

The other question as to what immediate steps the federal government would take in the event of war can only be a matter of conjecture based upon what have seemed to be the indications of the past week of crisis. The question is hypothetical; therefore the reply must be hypothetical also. But with this necessary qualification, the following forecasts may be offered as suggested by the apparent attitude of government circles at the moment:

(1) There would be an immediate attempt to form a union government, and it might, or might not, be successful.

(2) There would be no immediate dispatching of an expeditionary force.

(3) There would not be, consequently, immediate conscription, although there would likely be an immediate national registration.

Almost unquestionably a union cabinet would be the first thought which would occur to the Prime Minister. In the first place, there would be a call for a united national effort by the Canadian people, and the experience of the last war demonstrated that a united national effort could only be made after all thought of politics had been abandoned. In the second place, the present government, which has enjoyed strong support from nationalistic quarters, would be under a peculiar handicap in conducting a war unless it managed to first eliminate politics from the federal picture.

That the offer of union government would be accepted by the interests to which it would be tendered is less certain than the fact that it would be made. The Conservatives, for instance, have little traditional confidence in the suitability of the present Liberal chieftain to have charge of war operations. Furthermore, if a union cabinet were being formed, it would have to include one or more members from both the C.C.F. and the Social Credit groups. The indication is that the Social Credit Party would co-operate readily, but that the C.C.F. might be more difficult to enlist.

EXPEDITIONARY FORCE?

The improbability of an immediate expeditionary force being dispatched is suggested by the comparative absence of any particular emphasis upon infantry in either the British or the Canadian programs of preparedness that are now going forward. The whole expectation is that the next war, if and when it comes, will be primarily a war in the air, Canada's first contribution would unquestionably be to place her industry upon a war-time basis at the Empire's service, particularly with respect to plane production. In addition, it is likely that facilities would be provided for Canadians to volunteer for overseas air service. An air unit almost certainly would be the first one to be recruited in the Dominion.

In the light of the improbability of any immediate expeditionary force, it is unlikely that conscription would be enforced at once. Instead, there would probably be national registration, with the man-power of the Dominion being placed potentially upon a war reserve basis.

BOTH WEALTH AND MEN

With the C.C.F. in line for representation in any union cabinet, there would probably be a determined drive to force the conscription of wealth in return for their participation. While this suggestion has been a popular one for platform speakers to voice, Parliament Hill has never understood clearly just what it involved in the way of a practical program, and it is unlikely that it would be attempted. Instead, the government's efforts would undoubtedly be bent in the direction of preventing profiteering in war contracts.

Whatever might be done along the foregoing lines would almost certainly be done under the authority of Parliament. While the government would be responsible for the conduct of any war in which the Dominion might become involved, both the major parties are commited in principle to the summoning of Parliament to place its approval upon Canada's participation. The Senate and Commons would almost certainly be convened at the earliest possible moment after the completion of a government program to submit to them.

New Moderator For United Church

Rev Dr. John W. Woodside, Ottawa, Succeeds Rt. Rev. Dr. Peter Bryce

TORONTO (CP)—Rev. John W. Woodside, D.D., minister of Chalmers United Church, Ottawa, is the new Moderator of the United Church of Canada. He was elected last night to succeed Rt. Rev. Peter Bryce, D.D., minister of the Metropolitan United Church, Toronto.

Dr. Woodside was elected at the first business session of the eighth General Council of the church which opened in Trinity United Church here. Rev. Robert Laird, D.D., church treasurer, his only opponent, moved after the result of the election was announced that Dr. Woodside's election be made unanimous.

On his installation, Dr. Woodside declared the church would only recover her leadership when she shared with God His concern for needy and suffering men everywhere.

Dr. Woodside paid tribute to Dr. Bryce.

"His gentle, kindly manner has fallen over the church as a benediction," he said. "Canada is a better place to live in because of Dr. Bryce."

Dr. Woodside had a notable record of service in the Presbyterian Church when he entered the United Church of Canada on its formation in 1925. Prior to the union he was organizer for Canada for the church union vote.

Born at St. Sylvestre West, Que., 57 years ago, Dr. Woodside was educated at Manitoba and McGill universities and the Presbyterian College, Montreal.

LEADERSHIP NEEDED

The Christian Church throughout the world must give leadership in moral and social reconstruction, Dr. Bryce, the retiring moderator, told the General Council.

"If the churches of Canada are to make their real contribution to world peace, they must speak constantly with an ever-increasing authority," he declared.

"In the last analysis, the issues today are not merely those of democracy versus totalitarianism, or of authority versus freedom, or of selfish greed versus Christian charity, but they involve the very existence of the religion of Jesus Christ itself."

Dr. Bryce declared there appeared no doubt the German government was determined to do all in its power to uproot Christianity and to introduce a national faith that had nothing to do with belief in God. The government, he said, was dominated by a philosophy that was the very antithesis of anything that could properly be designated as Christian.

"From Europe the carefully cultivated hatred of the Jew has spread to other parts of the world and it has even threatened to penetrate into our own dominion," he said. "A vitrialic campaign, claiming the international Jews are the main source of the political, economic and moral woes of mankind, has been launched."

Man Finds 134 Eyes Offered Him

RICHLANDS, Va. (AP) — A storekeeper blind for 20 years placed world series baseball today at the top of the list of things he wants to see with an eye has offered to buy for a "reasonable sum." M. O. Warner said he wanted a speedy, successful operation so he might see his favorite Pittsburgh Pirates play the New York Yankees. The merchant is "strongly considering" three of 134 offers of eyes received from 39 States and Canada.

Daylight Saving in Ontario Nears End

TORONTO (CP)—That extra hour of sleep lost last spring by thousands of Ontario citizens when clocks in their municipalities were pushed ahead for daylight saving time will be recovered this week-end. Most places observing "fast" time will turn their clockhands back an hour sometime around midnight Saturday.

Daylight saving time, a method of tinkering with clocks so city workers may have longer periods of light after finishing work, was observed in 47 Ontario municipalities this year.

FERNIE FACING COAL SHORTAGE

Rationing Plan Started After Mine Accident In Which Three Died

FERNIE (CP)—A coal shortage loomed at this East Kootenay city today as a result of Tuesday's mine accident at the No. 1 East Mine of the Crow's Nest Pass Coal Company, which brought death to three miners and trapped four others for hours.

The company yesterday suspended all deliveries of fuel. Hundreds of tons are on order for winter needs. Officials announced, however, that a rationing policy would be instituted pending resumption of operations so no one would be completely denied coal in the event of cold weather.

The inquest on the accident stood indefinitely adjourned. The jury viewed the bodies of Wm. Brown, Wm. Green and Thomas Manning, and decided they would examine the section of the mine which was demolished by an intense "bump," before hearing evidence.

This inspection was held up pending inspection by British Columbia government mine officials.

FIRE IN STOCKYARD

ST. BONIFACE, Man. (CP)—A stock pen at the Union Stockyards here was destroyed by fire yesterday afternoon, the loss being estimated at $10,000. Cattle were safely removed.

Auditorium Plan For Vancouver

VANCOUVER (CP)—Mayor G. C. Miller plans to call a meeting of Vancouver citizens shortly to discuss plans for construction of a civic auditorium here.

A draft plan of the structure, cost of which has been tentatively set at $750,000, will be placed before the meeting.

Civil Servants Are Reclassified

OTTAWA (CP)—Positions of more than 7,000 employees in the government service in Ottawa and other parts of the Dominion have been reclassified this year, it is learned. The new grades include salary increases. More than 25,000 positions have been reclassified. During the next two or three years every position in the government service will be reviewed and a uniformity of classification established, ensuring that employees are paid in accordance with the appraised value of their work.

Alex. Riel Dies At St. Vital, Man.

WINNIPEG (CP)—Alex. Riel, 76, last surviving brother of Louis Riel, organizer of the Northwest Rebellion of 1885, died yesterday.

Mr. Riel was born in the St. Vital district, just south of Winnipeg, and lived there all his life. He did not take part in the rebellion.

Mildew can be removed from clothing by soaking the garment in buttermilk.

YOUNG LIBERALS ELECT FLANNAGAN

Richard Flannagan was chosen as vice-president of the 20th Century Young Liberal Association at a meeting of the organization at Liberal headquarters recently. Mr. Flannagan will fill the vacancy left by the resignation of Keith MacFarlane.

Reports from various committees were heard. Robert Osselton announced a meeting of the debating committee on Tuesday next at headquarters. Plans for a dance to be held on October 7 in the Oak Bay Theatre hall were submitted by James N. Bawden, chairman of the ways and means committee. It was reported by Hank Cassilio, chairman of the sports committee, that Young Liberals would field two soccer teams this season. The first practice will be held on Sunday at Beacon Hill Park at 10.30.

Miss Mary Grant reported that details of the association playwriting contest would be announced later.

News of the Vancouver Island Young Liberal convention to be held in Duncan on October 10 were heard from W. Allison, president of the Young Liberal organization at Duncan.

Refreshments were served by the social committee headed by Miss D. Fairclough.

NEW FALL STYLES
Malek's Limited
Ready-to-Wear and FURS
1212 DOUGLAS STREET E 1620

Blind Horse Has Guide

FORT WAYNE, Ind. (AP)—A mare has appointed herself "seeing eye" companion for an old blind horse in a field near here. The sightless horse is guided to water and the best places to eat by keeping his nose against the mare's body.

HEATERS
Suitable for the smallest room to the largest hall—Airtight, Quebec, Open-front, Circulating, etc.
AIRTIGHT— Up from $2.95
CIRCULATING— Up from $31.75
Terms Arranged Without Interest
STANDARD FURNITURE CO.
737 YATES STREET

Procter & Gamble Announces
A Revolutionary New Advance in "No-Scrub" Laundry Soap . . .
The New HIGH-TEST OXYDOL

Remarkable new ingredient now added to America's most improved laundry soap, enables it to do these amazing things in scientific tests against old-fashioned bar and package soaps:—

1—GIVES WHITEST WASHES EVER
up to 15% whiter by scientific Tintometer tests

2—MAKES UP TO TWICE THE SUDS
that stand up 2 to 3 times longer, even in hard water

3—COLORS STAY TRULY BRIGHT
in hard or soft water, wash after wash

SOAP'S GREATEST ADVANCE
in whiter washing with safety

NOW—the laundry soap of *tomorrow* brought to you today! For *High-Test* OXYDOL contains a remarkable new soap ingredient that makes it wash clothes up to 15% whiter, as proved by scientific Tintometer tests. Not only far whiter than old Oxydol—but as much as 15% whiter than old-fashioned bar and package soaps.

In addition, you'll find that *High-Test* Oxydol makes up to TWICE THE SUDS, cup for cup, than less modern soaps. Richer, livelier suds that stand up 2 to 3 times longer.

Saves Time—Saves Clothes

High-Test Oxydol is extremely rapid in action—soaks dirt loose in as little as 10 minutes, without scrubbing or boiling. Ends those hours of rubbing with old-fashioned soaps that shortens the life of your clothes. Clothes actually last 2 to 3 times as long from the standpoint of "washday wear and tear," compared to clothes washed by old-fashioned ways.

Colors Stay Fresh—Bright

But these things alone were not enough—women demanded utmost color safety, too. And this amazing *High-Test* Oxydol has passed every test for safety to washable colors. For instance—crisp, colored prints washed 175 consecutive times showed no perceptible sign of fading. Thus, wash after wash, you will find colored things stay fresh and bright . . . in hard water, even.

New *High-Test* Oxydol is now on sale at all dealers in the familiar orange and blue bull's-eye package. (No change in the box—the difference is in the soap.)

In your own interest—for whiter, brighter washes than you ever dreamed possible, with less modern soaps—try new *High-Test* OXYDOL. We guarantee that you'll be thrilled as you've never been thrilled with any soap before! . . . get a package today! Procter & Gamble.

MADE IN CANADA

IT'S TRUE! HIGH-TEST OXYDOL WASHES CLOTHES FAR WHITER THAN THOSE OLD-FASHIONED SOAPS I'VE BEEN USING!

GETS CLOTHES UP TO 15% WHITER

High-Test OXYDOL contains an amazing new ingredient that soap chemists have been working on for years. A new ingredient that increases its whitewashing powers to a truly astonishing degree.

Scientific tests proved that *High-Test* OXYDOL washed white clothes *shades whiter*—actually as much as 15% *whiter* than old-fashioned package soaps tested. Yet you'll find it *safety itself* for washable colors, fabrics and hands.

CLOTHES LAST 2 TO 3 TIMES LONGER -- THERE'S SO MUCH LESS WEAR AND TEAR!

CLOTHES LAST LONGER!

OXYDOL soaks dirt loose in as little as 10 minutes. Thus ends the washboard scrubbing that shortens the life of your clothes.

On the left a brand-new sheet (highly magnified) washed 84 times with old-fashioned soap. Note fraying in weave, due to "harsh action" and scrubbing. On the right, a similar sheet washed 84 times the scrubless OXYDOL way. Note the perfect alignment of the threads.

WASH AFTER WASH, COLORS STAY SO CRISP AND BRIGHT YOU'LL BE AMAZED!

COLORS STAY FRESH AND BRIGHT

High-Test OXYDOL is amazingly safe for washable colors. Even in hard water, you will find colored things stay fresh and bright, wash after wash.

Note the two color swatches shown at left. One the original piece—the other a piece from the same swatch after 175 OXYDOL washings.

No perceptible color fading after 175 consecutive washings. Just think of it!—No perceptible sign of fading after more than three years' normal washing. Try it and see for yourself.

Registered Trade Mark

IT GOES FARTHER, TOO

HIGH-TEST OXYDOL = OLD-STYLE PACKAGE SOAP + ...

Cup for cup, one package of new *High-Test* OXYDOL goes as far as one and one-fourth packages of old-style soaps—does 25% MORE WORK! This saves money, as well as *time* and *clothes*.

YOUR DEALER NOW HAS THE NEW *HIGH-TEST OXYDOL*. THE SAME ORANGE AND BLUE BULL'S-EYE PACKAGE -- THE ONLY CHANGE IS IN THE SOAP!

NOSING into heavy seas — with churning screws and boiling wake . . . Britain's sea dogs keep fit.

The mildness, quality and purity of Player's have given the name a world-wide reputation that keeps Player's Navy Cut Cigarettes in great demand everywhere.

Player's offer the choice of two great cigarettes — "Medium" or "Mild". Choose the one which suits you best.

MEDIUM—*cork tip or plain.*
MILD, *plain end, "wetproof" paper that does not stick to the lips.*

25 for 25¢
Pocket Tins of Fifty - 50¢

Player's Please
MEDIUM OR MILD

IT'S THE TOBACCO THAT COUNTS

Victoria Daily Times

Established 1884

Published Every Afternoon Except Sunday by TIMES PRINTING AND PUBLISHING CO. LTD. Victoria, B.C.

Member of the Canadian Press Ltd.

Member of Audit Bureau of Circulation

SUBSCRIPTION RATES: City Delivery, $1. per month. By mail (exclusive of city)—Canada, Great Britain and United States, $6 per annum; elsewhere, $1 per month.

THURSDAY, SEPTEMBER 22, 1938

Drama at Godesberg

FOR THE SECOND TIME IN A WEEK, first at Berchtesgaden and now at Bad Godesberg, Prime Minister Chamberlain of Great Britain and Reichsfuehrer Hitler of Greater Germany are discussing the fate of peace and the fate of a brave nation. The head of the British government, already committed to the policy of carving up Czechoslovakia to satisfy the appetite of the chief apostle of Mitteleuropa policy, is reported to have taken with him to that romantic and altogether delightful little spot on the left bank of the Rhine six definite proposals he hopes will restore Europe's political equilibrium. They are reported to be:

1. Immediate demobilization of German Army reservists.

2. German co-operation in a new non-aggression agreement among Great Britain, France, Germany, and Italy.

3. Creation of an international commission to outline new Czechoslovak frontiers and to transfer populations.

4. A joint Anglo-French appeal for order on the frontiers of Czechoslovakia.

5. Termination of the anti-Czech press campaign by German newspapers.

6. Economic and military guarantees for a new Czech state.

Proposals one, four, and five might readily find favor with the head of the Nazi state. Numbers two and three open up a large vista of controversy—with Hitler leading the sparring for position. The sixth proposal probably will be "received and filed" for general consideration in conjunction with the others.

The creation of a new four-power non-aggression pact involves vast implications. With the proposal, in this instance, is indissolubly linked the remarking of Czechoslovakia's borders and the disposal of both Sudeten Germans and loyal subjects of the republic who have their all in that territory now on the carving block. If the Reichsfuehrer is considering anything of the kind, or if he can be persuaded by Prime Minister Chamberlain to bring the subject within the orbit of the Godesberg discussions, a long step may have been taken toward the establishment of a new order in Europe. But an important question would appear to intrude: If the Nazi Generalissimo condescends to debate this proposal at all, how would he square himself with his partners of the Berlin oligarchy who are obviously solidly behind him in the general scheme gradually to remove all political and territorial obstacles now barring the way to Germany's eastern progress?"

If the "Drang Nach Osten" policy has not weakened, therefore, and nothing has happened to suggest it has, proposals two and three will hardly be sympathetically received by Herr Hitler. Nor is there anything to add strength to the belief that the spectacle of dismemberment—with all it may conceivably connote—of Czechoslovakia will seriously divert the megalomaniacal workings of the Hitlerian mind. It is altogether too late in the day, of course, to argue that a cord in the mental equipment of the Nazi chieftain has been touched by the "persecution" of his 3,500,000 co-nationals in the war-born republic. The solicitude he has so naively manifested from time to time for the Sudeten population has been little more than rather amateurish political "window-dressing." It has fooled nobody.

What it is hoped Mr. Chamberlain will try to find out from his fellow collaborator is this: Is it the policy of Greater Germany to use the initial carving of Czechoslovakia as one more step toward the eastern goal as visualized in Bismarckian days? If he runs true to form, of course, the Reichsfuehrer will give the British Prime Minister an emphatic "No"—and mean the reverse. But if Herr Hitler, by some extraordinary new twist of a policy now actually in operation, should express himself as favorable to a non-aggression proposal such as that reported to have been taken to Bad Godesberg, to what kind of guarantee of performance would he subscribe? And what would his word be worth? Work of reference on this subject: Mein Kampf!

The score to date, then, is the certainty that a sovereign state which Great Britain and France helped to create nearly 20 years ago is bowing to the might of Greater Germany, now represented by Reichsfuehrer Hitler, to defend itself because Downing Street and the Quai d'Orsay presented it with an ultimatum virtually demanding that it do so in the cause of peace. Thus in the hands of Mr. Chamberlain's vis-a-vis at the pleasant Rhenish watering-place have been placed the right to make momentous decisions. So far, his new technique, his bluff, has checked with the gospel according to Mein Kampf.

Hitler's Way

NEARLY SEVEN MONTHS AGO 200,000 German troops marched into Austria to establish a National Socialist regime and incorporate the country as a German province. In loud-sounding speeches the German authorities claimed that they had been driven to this action to put an end to coercion and to establish a form of government based on the will of the people. The general impression conveyed to the Austrians as a whole was that the excesses which had marked the intensification of Nazi-ism in Germany would be avoided in the stolen state.

But in keeping with the difference between Hitler promises and Hitler practices, the triumphant Nazis showed no mercy. Within a week nearly 2,000 persons were arrested for "criminal acts committed under the former regime." Catholic organizations were closed down. Acts of violence were encouraged against the Jews and measures introduced to exclude them from civic rights. "Suicides" soon increased to a hundred a week. The notorious German "Racial Laws" were extended to the new territory. The very name of Austria, of course, promptly ceased to have official recognition. Not content with these excesses, the Nazis have produced a new law under which members of the former Austrian government are to be brought to trial on charges of having shown a hostile attitude to the people while in office.

Responsibility for this state of affairs in what was supposedly independent Austria at the beginning of the year rests wholly with the man to whom Prime Minister Chamberlain again has flown today. He is the same Reichsfuehrer Hitler who has no more intention of keeping his word than he has of exchanging the swastika for the hammer and sickle. Teuton drums are beating: "Drang Nach Osten"!

Very Remiss

WRITING FROM ITS LONDON OFFICE, the Irish Independent's special correspondent, in a recent daily letter to Dublin, began with this:

"The German authorities in London are understood to have requested that War memorials in this country which are likely to be regarded by their compatriots as offensive should be removed or altered. German tourists have complained in particular about a memorial at Sledmere, Malton, Yorkshire. An official of the German Embassy last evening said that a statue on the memorial 'portrays a German soldier cutting off a woman's head'."

If this little matter has escaped Reichsfuehrer Hitler, possibly one of his aides will remind him to suggest to Prime Minister Chamberlain that all captured guns lying around in any British towns and villages should at once be returned to Germany, freight paid, so that the material could be used in the manufacture of new model howitzers.

Moral Rearmament Wanted

BEFORE HE LEFT THE AIRDROME FOR Bad Godesberg this morning, Prime Minister Chamberlain said a "better understanding between the British and German peoples is the indispensable foundation for European peace," and "I hope this journey may open the way to get it."

The statement is true beyond peradventure. It is also true that there already is a good understanding between the British and German peoples. There always has been. The German mother is demanding peace just as fervently as the British mother. The trouble lies in the fact that the people who do all the suffering through and make the payments for war do not seem to be able to find a way to stop governments from pursuing policies which lead to human slaughter.

One of these days, perhaps, the men and women of all lands will rise up in their might and demand a moral and spiritual rearmament—a new order in which self-aggrandizement, national greed, and vicious ambition will cease to thrive. Universal peace will be achieved and preserved only when the implements of progress are turned out at a much quicker rate than the implements of destruction.

And one of these days, too, the fatuous belief that to prepare for war is to ensure peace may be exploded for good and all. It may yet dawn on the peoples of the world as a whole that bigger and better howitzers are not fashioned to become museum pieces. They are intended for the purpose of killing human beings, slaughtering women and children as well as uniformed combatants, the laying waste of great industrial areas and the peaceful countryside; they are intended for nothing else.

Those who fatten on unreasonable armament production—who are savagely identified with the nefarious business of helping to create a war atmosphere—must not be surprised if they are called the "Merchants of Death."

DR. MANION AND UNEMPLOYMENT

From Financial Post

Dr. Robert J. Manion should support his "reform or revolution" speeches with more accurate figures of Canada's unemployment and relief situation.

Speaking at Saint John the other day, he claimed:

"We must recognize that we have almost a million people on relief and half a million unemployed."

The actual facts as shown in most recent Ottawa relief figures indicate only 139,000 fully employable persons receiving non-agricultural aid in June of this year. Total number of unemployed persons in all Canada, as reported by the Bureau of Statistics, is 387,000.

Even the grand total of all classes of persons receiving material and agricultural aid was reported in June as but 892,000. This included 368,000 farmers and their dependents (mostly in Saskatchewan) who are anything but unemployed.

Dr. Manion is right in urging more bold action and less drifting in government re-employment policies.

But he does his cause little good by overlooking the real facts of the situation.

These facts are now available monthly at Ottawa, thanks to the work of the National Employment Commission in breaking down our relief and unemployment figures into their individual and component parts.

Loose Ends

BY BRUCE HUTCHISON

COMPETITION

A REMARKABLE biography of Jack London has just been completed in the Saturday Evening Post, and, presumably, will soon be out in book form. To people who remember London's books as they poured in a red-hot stream from the presses, this is interesting reading. But most people under 30 ask you, "Who was Jack London?"

This is a melancholy commentary on the passage of time and of human personality in this age. Just before the war Jack London was probably the best-known man in the world, apart perhaps from Jack Johnson. (Another figure that many youngsters won't remember.) London's books were famous, his escapades the delight of wicked men and gentle women. He was supposed to be wringing the essence out of American life and showing the stark brutality of it for the first time in print.

Now a biography of London appears and people remember him once again like a far-off memory of their youth, and the young wonder who he was and why such a fuss is being made about him. So men and reputations go in these times, where in former generations they were secure for centuries.

Probably the reason is not that men were greater in olden times, but were less great. So few of them ever amounted to anything that history records the few notables, however mediocre. You can think of scores of poets and writing men in early Britain and later in the Caroline school and among the Victorians who are still remembered, at least in the school books, though they were far less able than London at his best. Half the poets of the language are remembered simply because the schools force them upon the young, who would never bother to read them otherwise.

So little happened in the old world that when a man won a battle or wrote a book or got hanged it was a notable event. People talked about it for years. Nowadays battles are so frequent that if you asked 10 men who was the head of the Allied armies in the Great War, five couldn't answer you, and that's only 20 years ago.

It is a staggering thought that in 50 years most people won't have heard of Bernard Shaw or H. G. Wells or Robert Taylor, and yet they will remember obscure fellows in the Middle Ages who did little of importance and never took a bath.

The trouble is the fierce competition of modern life, when there are so many clever people, so many notables. This is most unfair, when you come to think of it. If you want an enduring reputation, you should get yourself born into an age of stagnation and decay. Then you don't have to be very good to tower above the surrounding landscape. In an age of motion and excitement, nobody has time to look at you.

LONDON'S ATHENAEUM

THE CENTURY-OLD Athenaeum Club of London has always had a good sprinkling of clergymen—especially bishops—in its membership and is, in consequence, traditionally supposed to be the unsafest place in which to leave an umbrella unprotected, unless you want to lose it. But most of the wicked stories about the good bishops and clergy at the Athenaeum were invented by Theodore Hook, the club humorist of its early days. He was wont, we are told, to sit at a table, the centre of attraction, and call for repeated glasses of brandy and water, and delight and convulse his cronies with invented stories about their brother members—the clergy.

Umbrellas, of course, have been in use in the Far East for centuries, but it was not until 1733 that they were introduced in western civilization. And then only as sunshades for ladies. No man ever dreamed of using one.

Then one fine, I mean, wet day, a bold spirit, Jonas Hanway—often called the inventor of the umbrella, which he was not—astounded his fellow citizens by appearing on the street with an umbrella, to keep off the rain. For 30 years he persisted amid general ridicule.

To go back to the Athenaeum: It was in the front hall of the club that Thackeray and Dickens became reconciled after a long estrangement. At the round table in the library, a part of "Henry Esmond" was dictated by Thackeray to Eyre Crowe. At the same table, in after years, Richard Burton doggedly sat through the day, snuffbox at his side, busy on his translation of "Arabian Nights."

In the drawing-room, Anthony Trollope overheard two clergymen complaining that they were tired of the activities of Mrs. Proudie, wife of the Bishop of Barchester. The novelist said to them: "I'll go home and kill her before the week is out," and kept his good-natured promise.

AND NOW FOR SOMETHING THAT IS IMPORTANT

From Ottawa Journal

With the wind hauling round to the northwest, and shorts being packed away, and Jack and Mary being packed back to school, and summer romances beginning to wither already, and a lot of other things happening that have a touch of pathos, it's time to think of football.

What of our Rough Riders? That, to us, is a far more pleasant speculation than this tiresome business of wondering what would happen if Herr Hitler started marching on the Czechs. Hitler may have some fine generals, and all that, but what we'd like to know right now is whether Coach Trimble has got the line-plungers, tacklers and ball-passers that struck terror into the enemy last year.

There Is No Fuel Equal to
COAL
There Is No Coal Equal to
KIRK'S
Order today. Our delivery is prompt. Our men are careful.
"DOES LAST LONGER"
KIRK COAL CO. LTD.
1239 Broad St. G 3241

PRAYER IN WESTMINSTER ABBEY

To the Editor:—In 1922, just before New Year's approach, I was one of the worshippers in the abbey. The service was the most impressive of all my experiences. Organ and voices were well balanced. From a good position I looked into the faces of the men and women, fellow-worshippers, who were there by the thousand, their faces radiant with character and intellectual ability such as never in my whole long life do I ever remember seeing together.

When we think of the last great war and weigh the possibilities of the next, it is proper that the abbey be used, and the might of intelligent work and prayer be made in its appeal to Almighty God to save us from such a calamity that threatens. We in Canada should follow in heart and hand for this end. God save the people.

W. JAMES SR.

A QUESTION

To the Editor:—A question put to me more times than I can count is, "Do we, or don't we, get that promised ice arena; if so, when?"

Will someone in the know please answer?

ALICE McGREGOR.
1190 Camrose Crescent.

Better English

1. What is wrong with this sentence? "It will be alright if you come tomorrow."

2. What is the correct pronunciation of "mesdames" (plural of madam)?

3. Which one of these words is misspelled? Intervene, serene, carene, obscene.

4. What does the word "impropriety" mean?

5. What is a word beginning with "prog" that means "to predict"?

Answers

1. "All right" should be written as two words. 2. Pronounce madam, first a as in may, second a as in ask, accent last syllable. 3. Careen. 4. Anything that is improper. "It was the impropriety of his conduct that caused comment." 5. Prognosticate.

Parallel Thoughts

God shall bless us; and all the ends of the earth shall fear him. —Psalms 67:7.

There is little influence where there is no great sympathy.—Prime.

new!
BIG MULTI-FEATURE SECTION ADDED
AMERICA'S GREATEST SUNDAY NEWSPAPER
PLUS 60 COLOR COMICS AND FEATURES
PLUS 32 PAGE COLOR ROTO PICTURE MAGAZINE
PLUS $2 COMPLETE & SEPARATE NOVEL "PARTS UNKNOWN" by FRANCES PARKINSON KEYES
PLUS COMPLETE BIG SUNDAY NEWSPAPER
ALL THIS WITH Sunday PHILADELPHIA INQUIRER
NOW ON SALE AT ALL NEWSDEALERS 10¢

Spencer's Groceteria

THE BEST PLACE TO SHOP—LOW PRICES ON EVERYTHING

CASH AND CARRY

Canada Corn Starch, pkt 9c
Cow Brand Baking Soda, 1-lb. pkt 10c
Birds' Spongie, pkt 15c
Brentwood Green Peas, 2s, tall, 3 tins 25c
Brentwood White Corn, 2s, tall, 3 tins 25c
Brentwood Cut Green Beans, 2s, tall 3 tins 25c
Libby's Tomato Catsup, bottle 12c
Spencer's Pork and Beans, 18-oz. tin 3 for 25c
Libby's Cooked Spaghetti, 15¾-oz. tin 3 for 25c
Aylmer Asparagus, tasty cuts for salads, 10½-oz. tin 10c
Del Maiz Niblets 2 tins 25c
Libby's Sauerkraut, 28-oz. tin 15c
Royal City Tomatoes, 2s, tall, 3 tins 25c
Royal City Tomatoes, large tin 10c
Libby's Tomato Juice 10½-oz. tin 5c; 25½-oz. tin 10c
Libby's Orange, Grapefruit or Pineapple Juice, tin 10c
Blue Mountain Pineapple, slices, cubes or crushed 3 tins 25c
Preserved Apricots, Peaches or Pears, 2s, squat 2 tins 25c
Australian Peaches, large tin 23c

Fruit Juices and Canned Fruit in Great Variety—See Our Fruit Section

Brit-Tack Rye Bread, pkt 12c
Ormond's Soda Biscuits, large carton 20c
Crax, pkt 19c and 13c
Horseshoe Salmon, ½s, tin 16c
Tiger Salmon, ½s, tin 12c
Blue Crest Salmon, ½s, tin 6c
Cute Salmon, 1s, tall 3 tins 25c

For Tuna Fish, Crabmeat, Shrimps, Clams, Codfish, Fish Balls, Kippered Snacks, Oysters, Lobster, Etc.—See Our Fish Section

Brunswick Chicken Haddie, 2 tins 25c
Pilchards, large tin 3 for 25c
Pacific, Carnation, Nestle's or St. Charles' Milk, large 2 tins 19c
Columbia Pure Apricot Jam, 4-lb. tin 37c
B.C. Granulated Sugar, 100-lb. sk. $5.65; 20-lb. sack $1.25; 10-lb. sack 65c
Spratt's Dog Biscuits, assorted, pkt 10c
K-9 Dog Food 3 tins 25c
Murray's Apple and Strawberry Jam, 4-lb. tin 37c
Nabob Pure Strawberry or Raspberry Jam, 4-lb. tin 49c
Aylmer Orange Marmalade, 4-lb. tin 39c
Nabob Orange, Grapefruit and Lemon Marmalade, 4-lb. tin 39c

We Have a Fine Assortment of Canadian, English and Scotch Marmalade

Jameson's Tea, 1-lb. pkt 48c
Jameson's Coffee, 1-lb. pkt 34c
Maple Leaf Bread Flour 49-lb. sack $1.65; 24-lb. sack 85c
Dr. Jackson's Roman Meal, Bekus or Lishus, pkt 30c
Spencer's Puffed Rice or Wheat, pkt 7c
Grape-Nuts Flakes 3 pkts. 27c
Kellogg's Corn Flakes (one shopping bag free) 3 pkts. 24c
B. & K. Oatmeal, fine, medium or coarse, 5-lb. bag 30c
Robin Hood Quick Oats, 6-lb. cotton sack 31c
Quaker Quick Oats, large pkt 20c
Kellogg's All-Bran, large pkt 19c
Melograin Creamed Kernels, pkt 19c
Kellogg's Rice Krispies, pkt 11c
Monarch Pastry Flour 10-lb. cotton sack 35c; 7-lb. paper sack 25c
Maple Leaf Farina, 24-oz. pkt 15c
Dutch Cocoa, 1-lb. bag 10c
Mothers' All-Occasion Cocoa, 2-lb. tin 29c
Cowan's Perfection Cocoa, 1-lb. tin 27c
Chase & Sanborn's Coffee, 1-lb. tin 39c
Savora Pork and Beans 2 tins 15c
Kraft Quick Dinner, pkt 19c
Hereford Corned Beef, tin 12c
Purity Table Salt, plain or iodized, shaker 5c
Libby's Soup Vegetable or Tomato 4 tins 27c
Heinz Tomato Ketchup, large bottle 19c
Beaver Boneless Chicken, 7-oz. tin 26c
Happy-Vale Pickles, sour or sweet, large jar 25c
Crisco, 1-lb. tin 21c; 3-lb. tin 59c
Oxo Cubes, large tin 20c
Spencer's White or Malt Vinegar, large bottle 25c
McLaren's Tasty Spread, jar 24c
Manitoba Pure Honey, 4½-lb. tin 45c

Another Shipment of Pearcey's Kelowna Honey Just to Hand

Nabob Jelly Powder, all flavors, at 3 pkts. 10c
Royal Crown, P. & G. or Pearl White Soap 3 bars 10c
Lux Toilet Soap, cake 5c
Jell-O, all flavors, pkt 6c
Old Dutch Cleanser 3 tins 25c
Colgate's Assorted Toilet Soap 6 cakes 25c
Sunlight Soap, bar 5c

We Have Salad Dressing, Salad Spread, Fish and Meat Paste of All Brands

Rinso, Chipso, or Oxydol, pkt 19c
Robin Hood Wafer Flake Oats, large pkt 15c
SPENCER'S COFFEE Fresh Roasted Coffee, lb., 23c 25c 33c
SPENCER'S TEA Quality Tea, 1-lb. pkt 40c; Breakfast Blend Tea, lb 43c; Mate Health Tea, lb $1.00; Nice Flavored Tea, 3 lbs $1.00
Biscuit Specials Five Sisters, assorted, lb 21c; Sultanas, lb 27c; Lemon Gems, lb 18c; Christie's Ritz, pkt 17c

DAVID SPENCER LIMITED

Enjoy tea at its best

"SALADA" TEA

804

Promotion for Nanaimo Officer

Corporal C. C. Jacklin, N.C.O., in charge of the Nanaimo detachment of the Provincial Police, has been promoted to sergeant and shortly will be transferred to Prince Rupert, it was announced today by B.C. Police headquarters here.

Sergeant Jacklin has been at Nanaimo for 10 years and has been officer in charge for three years. He has been a member of the force for 13 years, enlisting first at Victoria.

SILENT year after year

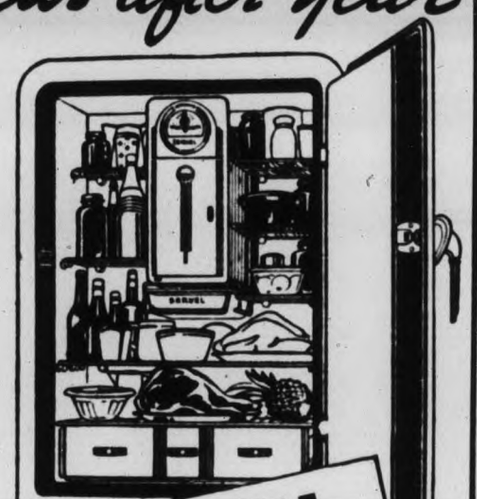

SERVEL ELECTROLUX
THE Gas REFRIGERATOR
has no moving parts in its freezing system. That means—
• Permanent silence
• Lasting efficiency
• Continued low running cost
• More years of satisfaction
• Savings that pay for it

Save WITH THE REFRIGERATOR YOU HEAR ABOUT—BUT NEVER HEAR

HERE'S WHY a Servel Electrolux gives you silent, low-cost refrigeration—year after year. It operates by a wholly different principle. It's the only automatic refrigerator that has no moving parts in the entire freezing system. Nothing to wear, nothing to become inefficient. A tiny gas flame does the work, circulating a refrigerant that produces steady cold and cubes of ice unfailingly. A Servel Electrolux is *designed* to save you more money . . . and give you permanently silent operation. Call at our showroom and get full information about the new models.

SEE the SERVEL ELECTROLUX in operation in our DOUGLAS STREET STORE WINDOW

PHONE G7121

B.C. ELECTRIC

DOUGLAS and PANDORA

SAANICH SCHOOL BOARD BRIEFS

Provision for additional transportation for Royal Oak School for the special benefit of children in the Cordova Bay district was made by the board last night. The extra transportation was made necessary by the increase in the registration from this district from 45 to 75 pupils. Following an interview with Harold Husband, general manager, and Thomas Kay of the Vancouver Island Coach Lines, one extra bus was added at a cost of $210 a month.

Payment of August and September accounts, totaling $14,648, was authorized.

Children of Saanich schools will be given a holiday next Wednesday on the occasion of the Saanichton fair. Permission to grant the holiday was received by the trustees from Dr. S. J. Willis. Transportation will be provided for the children intending to compete in field events.

Fifteen janitors of various schools under the board's control were met by the trustees and general matters of mutual interest were discussed. The purpose of the meeting was to promote a greater understanding between the board and its employees.

The board replied to Ian Eisenhardt, director of provincial recreation, that a fee of $3 nightly would be charged for the use of Mount View High School auditorium for recreation classes. Mr. Eisenhardt asked the rental be placed at $2, but was informed that would not cover janitorial and other costs.

Must Apply Soon For Scholarship

The choice of the Rhodes Scholar for 1939 will be made by the British Columbia selection committee early in December.

A Rhodes Scholar is elected for two years in the first instance with the opportunity of extension for a third year at Oxford, and in special cases, at other European universities. In most instances the scholars enter Oxford with a degree, and two years' study is sufficient for their bachelor degree. The third year may then be spent in research or working towards further degrees. The stipend is £400 per annum, although the trustees recommend that where possible scholars supplement this by an additional £50 per annum.

Applications must be submitted to the secretary of the selection committee, W. Thomas Brown, 470 Granville Street, Vancouver, before October 31. The general qualifications are that the applicant be a British subject with at least five years' domicile in Canada. He must be unmarried, and must have passed his 25th birthday on October 1 of the year, for which he is elected, and must also by that date have completed two years study at one of the universities in Canada. An applicant may make application for a scholarship in the province in which his home is situated or for any province in which he has received at least two years of his university education before applying.

In making the selection the committee follows these qualifications: Literary and scholastic attainments, qualities of manhood, truth, courage, devotion to duty, sympathy, kindliness, unselfishness and fellowship, exhibition of moral force of character and of instincts to lead and to take an interest in his fellows and physical vigor, as shown by fondness for, though not necessarily outstanding success in outdoor sports.

Higher Taxation For Australians

CANBERRA (CP-Reuters)—Heavier taxation and a prediction of a small surplus were contained in the Australian budget tabled in the House of Representatives Wednesday by R. G. Casey, Commonwealth treasurer.

New taxation was estimated to yield £3,210,000 ($12,358,500), including a 15 per cent increase in the income tax to yield £1,400,000. The sales tax was increased by 1 per cent to 5 per cent and the land tax was raised 11 per cent.

Total revenue was estimated at £93,162,000 and expenditures at £93,136,000. The budget provides for defence expenditures of £16,796,000.

Revenue for the financial year 1937-38 was £89,458,000 and expenditure £85,963,000.

Insull Estate $1,000

CHICAGO (AP)—An estate of only $1,000 was listed in Samuel Insull's will, filed yesterday in probate court here. It was bequeathed to the widow of the man who once was the ruler of a farflung utilities empire with millions at his disposal.

Insul died of a heart ailment July 16 in Paris, France. He was 78.

SPENCER FOODS
FRIDAY VALUES—CASH AND CARRY

Cottage Rolls Smoked, lb. 25c	Large Eggs A Grade, dozen 40c	Wieners Skinless, lb. 19c
Side Bacon Sliced, ½ lb. 17c	Ayrshire Bacon Sliced, lb. 28c	Ayrshire Ham Sliced, lb. 35c
Cottage Cheese Creamed, lb. 13c	Cheese, Danish Blue, lb. 38c	Silverleaf Lard Per lb. 12c
Shortening Crescent, lb. 9c	Butter, Springfield, 1st grade, 3 lbs. 82c	Matured Cheese 2 years' old, lb. 29c

MEATS—AS CUT IN CASE

Blue Brand Steer Beef

Shoulder Steak, lb., 11¢; Blade Roasts, lb. 11¢
Round Steak, lb., 17¢; Rolled Rib Roasts, lb. 16¢
Sirloin Steak, lb., 19¢; Cross Rib Roasts, lb. 13¢
Rump Roasts, lb., 19¢; Sirloin Tip Roasts, lb. 19¢
Oxford Sausage, Minced Steak, Sausage Meat, lb. 9¢

Quality Mutton
Shoulders, lb., 9¢; Legs, whole, lb., 17¢; Chops, lb. 15¢

Milk-fed Veal
Steaks, lb., 16¢; Boneless Rolled Roasts, lb. 20¢

Butts Pork Meaty, lb. 21c	Pork Steaks Per lb. 21c	Legs Pork Per lb. 22c

SERVICE MEATS—DELIVERED
We Appreciate Your Week-end Order Friday

Choice Quality Spring Lamb

Shoulders, lb., 16¢; Legs, whole, lb., 27¢; Chops, lb. 25¢

Real Milk-fed Veal
Fillets, lb., 25¢; Steaks, lb., 27¢; Breasts, lb. 10¢

Blue Brand Steer Beef
Porterhouse Roasts, full tenderloin, cut short, lb. 30¢
T-bone Roasts, lb., 25¢; Prime Ribs, short, lb. 22¢
Rumps Roast, lb., 21¢; Sirloin Tip Roasts, lb. 24¢
Minced Round Steak, lb., 20¢; T-bone Steaks, lb. 25¢

Loins and Fillets Grain-fed Pork
Fillets, lb., 30¢; Loins, lb., 32¢; Chops, lb. 33¢

Milk-fed Fowl Per lb. 22c	Milk-fed Chicken Per lb. 32c	Pickled Ox Tongues, lb. 20c
Little Pig Sausage, per lb. 20c	Lamb Liver Per lb. 17c	Beef Liver Per lb. 15c

Fruit and Vegetable Dept.
FREE DELIVERY

Ashcroft Potatoes, sack $1.79 — 93¢ Half Sack
Italian Prunes 5 lbs. 25c
Preserving Pears 10 lbs. 25c
Fresh Carrots, bunch 1c
Gravenstein Apples 10 lbs. 23c — 69¢ Box
Golden Queen Squash, lb. 5c

DAVID SPENCER LIMITED

25 Years Ago

SEPTEMBER 22, 1913
(From the Times Files)

In Victoria the wind reached the gale point at 10.30 yesterday morning and continued until late at night, reaching a velocity of 30 miles an hour.

Every senior soccer club in Victoria had its players out over the week-end, and the teams are rapidly rounding into shape for the opening of the local season on October 4.

Among the factories visited by Fire Chief Davis on his tour, from which he returned today, was the Seagrave factory in Walkerville, Ontario, where the 80-horse-power motor tractor for No. 2 fire engine is under construction. It will be shipped west about October 5.

The employment of alien labor on the Sooke Waterworks undertaking, which has caused considerable discussion in the past, will be made the subject of a report to the City Council this evening from the water commissioner.

Undoubtedly one of the most attractive features at the fall fair, which opens to morrow at the Agriculture Grounds, will be the baby show. Already 600 of the latest and best members of the present generation who have the courage of their convictions are registered to vie with each other in the great contest of beauty, health and other praiseworthy points.

Trustees Save on Insurance Change

Under the new fire insurance policy adopted recently by the Saanich School Board, the trustees will save $1,630.43 spread over the next three years, it was reported to the board last night.

The new policy, giving a total protection of $192,000 over all Saanich schools, costs the board $1,392.62 for three years. Under the former policy held by the board, the cost would have been $3,023.05.

The change in the insurance coverage was made following a complete survey of school assets and properties and the new plan gave a greater measure of coverage and protection.

STANFIELD'S
FALL AND WINTER
UNDERWEAR
Extra Comfort for Every Man

No. A.C. Shirts and Drawers—Medium weight wool mixture. A garment $2.00
No. A.C. Combinations—Button-front or no-button type. A suit $3.00
No. 7700 Shirts and Drawers of fine English yarns and medium weight. A garment $2.50
No. 7700 Combinations. A suit $4.00
No. 8800 Natural Winter-weight Double-breasted Shirts and Drawers. A garment $3.00
No. 8800 Combinations. A suit $5.00
No. 1700 Mottled, Combed-cotton, medium-weight Shirts and Drawers. A garment $1.25
No. 1700 Combinations—Button front. A suit $2.00
No. 3200 Shirts and Drawers of natural, fine English yarns; medium fleece. A garment $1.50
No. 3200 Combinations. A suit $2.50
No. 1800 Silko-Wool Shirts and Drawers. Cream elastic rib, medium weight. A garment $3.25
No. 1800 Combinations. A suit $5.00
No. 451 Extra Quality Fine Wool Combinations. No-button style. Short sleeves and ankle length $3.00
No. 400 Cream Elastic Rib Fine Combed Cotton Combinations. No-button style. Short or long sleeves. A suit $2.00
—Men's Furnishings, Main Floor

CANDY SPECIAL
BUTTER TOFFEE MINTS, lb. 15c
ASSORTED MILK CHOCOLATES, lb. 25c
—Candy, Lower Main Floor

NOW READY
KING GEORGE VI. BOOK OF COMMON PRAYER
(Canada)
Bound with THE HYMN BOOK of the Church of England in Canada.
NEW EDITION, 1938
In various styles and editions.
Priced from $1 to $10.50

Also HYMN BOOK
(bound separately), of the Church of England in Canada.
Priced from 25c to $8.50
—Books, Lower Main Floor

For light-weight sweaters and children's dainty garments nothing could be nicer than Corticelli "Snow White" Fingering Wool. Shown in lovely pastel colors. 1 ounce 25c
—Wools, First Floor

Men's Wool Sweaters
Choice In Style and Quality
Sweaters of astrachan wool beautifully knitted in two-tone shades . . . royal and grey, black and grey, brown and grey; also in plain shades. Full zipper fastener. Sizes 36 to 40 $5.95
—Men's Furnishings, Main Floor

Bathrobe Blankets and Bathrobing
Order yours early from our new stocks. BATHROBE BLANKETS patterned in attractive check and plaid designs or in plain colors. Each complete with girdle $4.98
Your Bathrobe made up at an additional small cost of $2.00
BATHROBING in many attractive patterns and colorings. Very serviceable materials; 36 inches wide. A yard 79c
—Wash Goods, Main Floor

Keep Your Hair Dry With an Oiled Silk
BANDORA
These dainty Bandoras are ideal for the schoolgirl in rainy weather and are very daintily patterned in numerous colorings. All shades shown as well as all-white. Each 49c
—Main Floor

DAVID SPENCER LIMITED

612 - 16 Fort St. **KIRKHAM'S**

PHONES
Groceries - G 8123
Meats - - G 8135
Fruit - - E 8021

Daily Delivery Esquimalt, View Royal, Colquitz, Royal Oak, Cedar Hill and Inside Points.

Reliable Foods Fair Prices — Honest Weights and Descriptions

PRICES GOOD FRIDAY AND SATURDAY

SERVICE AND DELIVERY	
Large Roasting Chickens—to 7 lbs. Lb.	35¢
Young Local Fowl, lb.	22¢
Frying Chickens, lb.	35¢
Tenderloin Steaks — Filet Mignon Per lb.	50¢
Legs Lamb, lb.	27¢
Shoulders, lb.	16¢
Boneless Rolled Loins Beef, lb.	22¢
Boneless Rolled Ribs Beef, lb.	17¢
Round Steak Roasts Beef, lb.	18¢
Rump Roasts Beef, lb.	19¢
Rolled Pot Roasts Beef, lb.	14¢
Legs Mutton, lb.	18¢
Shoulders Mutton, lb.	10¢
Grade A Large Eggs, dozen	42¢
Grade A Medium Eggs, dozen	40¢
First-grade Reception Butter—3 lbs.	85¢
Medium Ontario Cheese, lb.	27¢
Cottage Cheese, lb.	12¢
Alpine Honey, 12-oz. glass	15¢
Kelowna Comb Honey, each	23¢
Big 5 Cleanser, 4 for	18¢
Farrow's Marrowfat Peas, 2 lbs.	21¢
Listerine Dentifrice, 2 for	26¢
English Malt Vinegar, gallon	69¢
Mixed Pickling Spice, lb.	30¢

CASH AND CARRY	
Breasts Mutton, lb.	6¢
Breasts Lamb, lb.	11¢
Boiling Beef, lb.	7¢
Pot Roasts Beef, lb.	10¢
Hamburger, 2 lbs.	23¢
Lean Salisbury Minced, 2 lbs.	27¢
Cambridge Sausage, 3 lbs.	25¢
Sausage Meat, 2 lbs.	15¢
Pork Sausage Meat, 2 lbs.	29¢
Small Pork Sausage, lb.	23¢
Pork Chops, lb.	25¢
Pork Shoulders, over 6 lbs., lb.	15¢
Pork Butts, any weight, lb.	20¢
Pork Hams, whole or half, lb.	20¢
Meadow Dew First-grade Butter—3 lbs.	82¢
Fraser Valley First-grade Butter—2 lbs.	57¢
Sliced Reception Bacon, lb.	37¢
Sliced Back Bacon, lb.	42¢
Ogilvie's Rolled Oats, 6s	30¢
Rogers' Syrup, 2s	15¢
National Tomato Juice, 25½-oz.; 3 for	25¢
Reception Salad Oil, 26-oz.	30¢
Lobster, ½s, tin	18¢

New life, lustre and color for hair with this new 4 Purpose Rinse

No matter what else you do for your hair, regardless of what shampoo you use, for REAL beauty your hair needs Lovalon, the 4 purpose rinse. It does these 4 important things in one quick, easy operation.

1. Gives lustrous highlights.
2. Rinses away shampoo film.
3. Tints the hair as it rinses.
4. Keeps hair neatly in place.

You'll be amazed at the richer color, sparkling lustre and youthful, healthful glow.

You'll be pleased at how your hair stays in place—and how much longer your permanent or finger wave stays in.

By selecting one of the 12 different Lovalon shades, you can match and enrich the natural color of your hair or make it brighter or deeper. Don't be satisfied with ordinary rinses. Use Lovalon, the 4 purpose rinse. It does more, but costs no more.

Does NOT Dye or Bleach

Lovalon affects the scalp and hair in no way, except to make it more radiantly beautiful. Lovalon is a pure, vegetable, odorless hair rinse—one of the very few hair toiletries approved by Good Housekeeping Bureau. Package of 5 for 35¢ at drug and department stores. Trial size at 10¢ stores (Or, any good beauty shop will Lovalon your hair.)

LOVALON

Top Perfect . . .

Perfect Diamonds set in modern 18k. solid gold setting.

$2.50 Cash — 75¢ Weekly

ROSE'S LTD.
Jewelers - Opticians
1317 DOUGLAS ST. E 6014

ONLY FOSTER'S CAN

FOSTERIZE

YOUR FUR COAT

This exclusive, scientific treatment will give new life to your coat and protect it from rain and damp $7.50

Foster's Fur Store
753 YATES STREET

Knitting Wool
The "Warehouse"
4-ply—All Colors
PER BALL..... 8c
DOUGLAS ST. STORE

BURN
COKE
IDEAL HOUSEHOLD FUEL
SOOTLESS
SMOKELESS
ECONOMICAL
Made by
B.C. ELECTRIC
Coke Sales Phone G 7121

CHATEAU WINE
BURNT RUST
GREEN
Are the Newest Colors for Fall
2.95 to 4.95
The Vanity
1306 DOUGLAS ST.

Winnipeg Poet to Address Club

At its next meeting on Tuesday, September 27, the Women's Canadian Club will have as its speaker, Alan Crawley of Winnipeg, who has entitled his address "The Pleasure in Poetry."

Besides following his law practice in Winnipeg, Mr. Crawley has done a great deal of literary work—literary criticism, radio work and newspaper work.

He speaks pleasingly and interestingly on a subject very near to his own heart, reciting and interpreting both modern and classical poetry, and members are promised a rare treat.

Mrs. J. H. Johns, popular secretary, will be the soloist.

Concert in Aid Of Solarium

An attractive program has been arranged for the concert which is being given tonight at 8 p.m. in the New Thought Hall in aid of the Solarium. The entertainment committee have been fortunate in obtaining the voluntary services of the following artistes: Miss Vivien Combe, well known comedy artist; Mr. James McGrath, of theatrical and motion picture fame; Miss Ins Smith of the Ariel Trio, and little Patricia Richardson of the Florence Clough Academy of Dancing. These, in addition to the interesting movie of the Solarium, its patients and activities and a splendid film of local scenes in natural color to be shown by Mr. Douglas Fintoff, promise to provide an enjoyable entertainment for those patrons who are able to attend.

HITCH-HIKER AT 92

WELCH, W.Va., (AP)—Distance and age are no barriers to Mrs. Hilda Edgepatch, 92.

She left here to hitch-hike her way to Oregon to see her only daughter.

"I'll get along," she reassured friends.

The call notes of the cassowary can be heard two miles.

Ceylon and India Teas in correctly-measured quantities to make a perfect blend. Grocers sell it.

British Bristle Goods

Kent's Hair Brushes, from ..... 5.00 up
Kent's Bath Brushes, from 2.25
Kent's Shaving Brushes, from ... 4.75
Kent's Military Hair Brushes, pair, from 6.00
Kent's Tooth Brushes, from ... 65¢

VANCOUVER DRUG COMPANY LIMITED
Douglas at Fort 2 STORES Douglas at Yates

STILL IN DRIVER'S SEAT—More than 2,000 women and children were the guests at a night party given recently by General Evangeline Booth at Boxmoor, Hertfordshire, England. General Booth, who is to retire next year as the head of the Salvation Army, is shown in the picture driving a happy load of children around the park at Boxmoor.

SOCIAL and PERSONAL

Mrs. Arcande of Vancouver is visiting her brother-in-law and sister, Mr. and Mrs. Roy Murray, Princess Avenue.

Mrs. W. H. Trueman has returned to her home in Winnipeg after visiting Capt. and Mrs. H. R. Rebbitt, Monterey Avenue.

Miss J. I. Kynoch has returned to her home on Rockland Avenue after two weeks spent at the Shawnigan Beach Hotel.

Miss Bunty Chatham, daughter of Dr. and Mrs. H. E. Chatham, Gorge Road, has left for Kingston, Ontario, to attend Queen's University there.

Miss Isobel Mason Hurley leaves today for Boston, where she will visit her brother, Mr. Pat Mason Hurley, who is a graduate student at the Massachusetts Institute of Technology.

Mrs. Paul Kambie with her two small boys, Clayton and Mervyn, from Oakland, California, is visiting her father, Mr. F. Taylor, Pinewood Avenue, and is renewing acquaintances with her former school chums and friends.

Mr. and Mrs. S. V. Roberts of Ottawa, formerly of Victoria, who have been spending the last week here as the guests of Mr. and Mrs. L. S. V. York, Harbinger Avenue, will leave tomorrow for the east.

Mr. and Mrs. R. H. B. Ker have returned to their home on Shasta Avenue after spending the last two weeks in the Cariboo. En route home, Mrs. Ker was the guest of honor when Mrs. Arthur Nation entertained informally on Tuesday evening at her home in Vancouver.

Miss Jean Mayhew, Beach Drive, left on Tuesday afternoon for Vancouver where she joined her father, Mr. R. W. Mayhew, M.P., with whom she will travel east to Montreal, where she will enter Macdonald College, McGill University, for the household science course. En route east they will visit in Edmonton and Toronto. Mrs. Mayhew, who accompanied her daughter as far as Vancouver, returned home this morning.

A silver tea, with many guests present, was held at the home of Mr. and Mrs. J. W. Harrison, East Saanich Road, Wednesday afternoon, the proceeds being in aid of the Wilkinson Road United Church Women's Auxiliary. Dahlias in orange and bronze shades with goldenrod decorated the rooms. Mrs. Harrison welcomed the guests and tea was served from a table covered with a handsome Cluny lace cloth centred with a rose colored bowl of pink and white dahlias and tall rose tapers in silver holders. Mrs. A. E. Campion poured tea and was assisted by the Mesdames Neil McGillivray, W. J. Quick and L. Scott.

A more thrilling YOU

Smooth, lovely skin wins romance and keeps it! Don't risk externally caused pimples, blackheads, enlarged pores. Use BOTH Cuticura Soap and Ointment regularly.

MADE IN CANADA

CUTICURA SOAP and OINTMENT

Mr. and Mrs. Leslie F. Osborne left last night for Kamloops, where they will attend the Conservative convention as delegates.

Mrs. Albert Stevens, formerly Miss Ada Carter, was hostess at the tea hour yesterday afternoon at her home, 2526 Belmont Avenue, and at the tea hour was assisted by her mother, Mrs. F. Carter, who poured tea. This afternoon Mrs. Stevens also entertained a number of friends at the tea hour.

Mr. and Mrs. G. M. Veach, of Johnson Street, will leave on tomorrow's boat for Vancouver to attend the marriage of their son, Mr. William Edward Veach and Miss Edythe McMullan of Vancouver at St. Andrew's Wesley United Church Saturday. Mr. J. Campbell and Mr. A. Hutchison of Victoria will also leave for Vancouver tomorrow evening for the wedding.

A pleasing little ceremony took place at St. Barnabas Church Hall on Sunday when Miss Margaret Smith, one of the Sunday school teachers, was presented by her fellow workers with a useful writing case in appreciation of her work among them. Miss Smith is leaving for Toronto this week and will be greatly missed by both the staff and the children.

Mrs. Tom Mitchell, 2816 Wyndeatt Avenue, was hostess at a miscellaneous shower on Monday evening in honor of Miss Maxine Hutchison, who is to be married shortly. The rooms were attractive with autumn flowers in yellow and bronze tones, and the guest of honor on her arrival was presented with a dainty colonial bouquet. The many attractive gifts were concealed beneath a watering-can, showered with streamers in green and mauve colorings. Games were enjoyed and a buffet supper was served from a table centred with a copper bowl filled with bronze and gold chrysanthemums, with mauve tulle around the base of the bowl. The other guests included Mrs. W. Chandler, Mrs. B. Chambers, Mrs. R. Attwood, Mrs. W. Sneddon, Mrs. A. Chattell, Mrs. J. Robson, Mrs. J. Cook, Mrs. F. Boden, Mrs. J. Small, Mrs. W. Blair, and the Misses Sheila Sneddon, Peggy McAlpine and Vivian Harknett.

Miss Jessie Oliver, an October bride-elect, was the guest of honor at a shower given by Misses Dorothy Perry, Tora Parker and Eva Young at the latter's home, 456 Chester Street. The many beautiful gifts were concealed in the skirt of a daintily dressed doll in shades of palest blue and pink. On arrival the bride-elect was presented with a corsage of bronze chrysanthemums and a dozen pink carnations. An enjoyable evening was spent in games, the prizes being won by Mrs. Frank Howland and Mrs. R. Wilson. A buffet supper was served from a table decorated with tall blue candles and yellow flowers. The invited guests were Mesdames G. Farmer, R. Wilson, F. Howland, R. Gough, P. Atkinson, A. Perry, H. Earl, R. Howard, A. Ashworth and the Misses D. Perry, T. Parker, D. Skelton, V. Janes, M. Laity, E. Lavis, J. Hall, K. Crowhurst, J. Oliver, M. Clark, L. Simmons, E. Bishop, M. Stewart, P. Downsworth, A. Murphy, D. Mills, P. Davis, A. Guy, S. Schofield, G. Bischel, E. Worth, A. Farrant, J. Buckler, Fraser and E. Young.

Miss Jessie Macdonald of Vancouver is visiting her brother-in-law and sister, Mr. and Mrs. I. Champion, Market Street.

Miss Marianne Wingate, who left this afternoon to continue her studies in the University of Washington, Seattle, was the guest of honor when Miss Davina Dingwall entertained at a delightful tea at her home on St. David Street yesterday afternoon. The reception-rooms were gay with autumn flowers and Miss Wingate was presented with a fragrant corsage bouquet of roses and sweet peas. Rose dahlias with rose tapers in silver candlesticks were used in decoration of the tea-table, with its lace cloth. Presiding at the tea-table were Miss Georgina Dowdall and Miss Jessie Wood, and assisting the hostess in serving were the Misses Estelle McDougall, Margaret Worth and Betty Cottet. Other guests included: The Misses Doreen Phethean, Phyllis Dodsworth, Evelyn Taylor, Marjorie Delf, Noreen Fricker, Ruth Horton, Wanda Ross, Audrey Boorman, Elsie Appleyard, Joy Winsby, Rowena MacNeely, Pat. Williams, Bernadette Corcoran, Bunty Maynard, Lucy Huzzey and Joyce Savage.

A surprise kitchen shower was held recently at the home of Mrs. C. H. Underwood, 924 Darwin Road, in honor of Miss Lillian Harman, whose marriage to Mr. C. Underwood Jr. will take place October 7. On entering the room the bride-to-be was presented with a lovely corsage of carnations and roses. The many beautiful gifts were concealed in a clothes basket decorated in pink and green. Games and contests were enjoyed throughout the evening, the prize winners being Mrs. A. Harman, Mrs. L. Gray and Miss Maude Cooper. A buffet supper was served. The invited guests included: Mesdames S. Bell, L. Gray, A. Harman Sr., A. Harman Jr., F. Holdcroft, L. Harman, A. Hornby, J. Brooks, F. Fleury, C. Underwood, the Misses L. Harman, Doreen Pendray, Maude Cooper, Grace Beschell, Phyllis Elliott, Kay Clarke, Lillian Bell, Winnie Kirchin, Audrey Meadmore, Vera Main, Margaret Young, Mary Edge, Margaret McKinnon, Helen McKinnon, Marguerite Underwood and Marion Underwood.

Woman's Work Sung At Eisteddfod

From MATHILDE
Times Correspondent

LONDON—The first American woman composer ever to have her work sung in a competition at the Eisteddfod in Cardiff is Josephine Forsyth, in private life Mrs. Philip Andrew Myers.

Mrs. Myers is small, blonde, and enthusiastic. She was thrilled about the Eisteddfod, thrilled that her music had been sung there.

"I came over here specially to hear my work sung," she told me, "particularly as its presentation was unique in the history of the Eisteddfod. It is the first time that an American woman composer's work has been a part of this world-famous festival."

The chorus sung was her musical setting of "The Lord's Prayer," arranged for mixed choir by Edwin Arthur Kraft. It was sung by six large choirs from the British Isles, Canada and America.

Diocesan W.A. as Salt Spring Guests

Various Reports Show Much Progress In Work

Many W. A. members enjoyed a delightful trip to Salt Spring Island yesterday, when the monthly Diocesan board meeting of Columbia W.A. was held in the Community Hall at Ganges.

On arrival a short service was held by the rector, Rev. C. W. Popham, who spoke briefly on the mission work being done on the Island among Japanese young people, 18 of whom had been baptized and were now being prepared for confirmation.

Following lunch, the afternoon meeting was opened with prayers read by Mrs. Mackenzie of the Cathedral branch.

A warm welcome to W.A. members was given by Mrs. Stacey of Salt Spring, who presented Mrs. F. J. Brimer with a bouquet of beautiful flowers. Mrs. Popham also added words of welcome.

A standing tribute was paid to members who had passed to higher service: Miss Ard, England; Mrs. Porter, Mayne Island; Mrs. McElfrish, St. Marks, and Mrs. Walker of St. Johns.

The chair was taken by Mrs. Brimer, in the absence of the president, Mrs. D. M. Duncan, who is attending the Dominion annual meetings in London, Ont.

Mrs. Lytton, corresponding secretary, read letters of thanks from Mrs. Weir and Mrs. Pearce, and one from Mrs. Greenway, who was unable to be present at meeting. A letter was read from Lasquiti Island saying they were unable to continue their branch but would work for social service.

The treasurer, Mrs. Bengough, gave her financial statement, and urged members to make special efforts to raise funds for the increased pledge, which is our first thought.

The Dorcas secretary gave a summary of the work; outfitting 15 girls and 10 boys at Alert Bay Indian Residential School and five boys at the Choinela School, Carcross; the sending of bales of clothing to prairie; and the Christmas cheer sent to the Columbia Coast Mission.

Miss Lee, educational secretary, reported that orders for 1939 calendars are now being taken. The lantern slides illustrating the study book, "Builders of the Church in India," were being shown at several city churches in the near future. The social service secretary appealed for men's clothing.

The girls secretary's report showed a new branch being formed at Royston, and Miss Checkley, junior secretary, reported the dolls had been judged in the doll dressing competition and prizes awarded to the winners. The Little Helpers' secretary reported a new branch at St. Peters, Duncan, and told of visits made to several branches.

Miss Gwynne, extra-cents secretary, urged members to put aside one cent a week for this fund and thus raise money for many deserving appeals throughout the Dominion. Miss Mott appealed for more subscribers to the Living Message and Miss Rathbone of the Cathedral spoke of the interesting reading matter found in the magazine. Mrs. F. W. L. Philp appealed for up-to-date novels for the Columbia Mission.

An interesting talk was given by Miss Graves, who with Miss Carlisle visited former St. Christopher College students who are now doing much valuable work on the prairie, by taking church services, preparing candidates for confirmation and taking Brownie and Cub meetings.

Mrs. Niven moved a hearty vote of thanks to Mr. Popham for his address and to Salt Spring Island members for their kind hospitality. The October board meeting will be held in the Cathedral Memorial Hall.

Temperance Study Is Discussed

The provincial W.C.T.U. at its second day of convention in New Westminster included a conference on Sunday school temperance study, which lessons are nation-wide and are watched with interest by such branches in other nations.

Miss Anne Fountain, field secretary of the provincial council of religious education, gave a concise outline of the type of temperance, and Christian living study best suited to the child from infant years to school age, 'teen age and upward. She also spoke of the uses and abuses of alcohol in health and social living today. Miss Fountain closed with an earnest appeal for a reformed adult group of Christians with firm principles and sympathetic helpful understanding of the problems which confront the young individual in his natural wish to be popular in his group. She considered temperance the most preplexing problem in the life of youth today.

The quiet hour was taken by Rev. J. L. Sloat of the Baptist Church, whose topic was "Christ in the Life of the Individual." The communion service was conducted by Rev. F. J. Roulston of the Presbyterian Church, assisted by Rev. A. W. McIntosh of the United Church.

The afternoon session included scientific temperance instruction among university students by Mrs. R. C. Weldon. Peace and arbitration by Mrs. Rex Eaton and a conference on "Y" work by Miss Edna Grant of Ladner.

FREE MOTORCYCLE DELIVERY

Mac Farlane Drug Co.

Save MONEY ON YOUR DRUG STORE NEEDS

PHONE G1511

Friday and Saturday Savings

remedies

1.25 Absorbine Jr. ..... 98¢
50c Malt and Cod Liver Oil ..... 39¢
25c Milk Magnesia ..... 18¢
65c Ammoniated Bronchial Compound ..... 49¢
50c Green Cough Syrup ..... 39¢
1.15 Moone's Emerald Oil ..... 88¢

Kepler's Malt and Cod Liver Oil
75c and $1.25

1.00 Cre-O-Vin ..... 79¢
(Cod Liver Extract with Creosote)

50c Oil Eucalyptus ..... 33¢
25c Tincture Iodine ..... 17¢
25c Pure Castor Oil ..... 17¢
25c lb. Boracic Acid ..... 17¢
35c Rat Nip ..... 23¢
35c T. P. Rat Poison ..... 23¢

It Works With Nature!

FYNNON SALT

The famous English treatment recommended for Rheumatic Aches, Sciatica, Lumbago, Lassitude, Constipation, Liver and Kidney trouble. 69¢

1.00 Nyal Kaline Throat Antiseptic ..... 79¢
1.25 Petrolagar 1.19
Tilley's Haarlem Oil, 3 for ..... 14¢

Aurine, for deafness, at 1.50

1.00 Pain Killer ..... 89¢
50c White Liniment ..... 37¢
50c Bile Beans ..... 47¢
2.50 Elasto, 3 for 6.00

GIVE YOUR DOG A BREAK

Getsol Flea Powder ..... 25¢
Skip Flea Soap ..... 25¢
Glover's Flea Soap ..... 25¢

TOILETRIES

10c and 15c Velour Puffs, 6¢
Armand's Vanishing Cream ..... 10¢
1.50 Max Factor Lotions, to clear ..... 75¢
29c Moon Glow Nail Polish, to clear ..... 15¢
15c Hush Deodorant ..... 11¢
Assorted 25c Lipsticks, 10¢

Rubinstein's Pasteurized Cream, special size ..... 49¢
Rubinstein's Nail Groom for ..... 75¢
Limited Quantity

35c Bathe's Devon Lily Perfume ..... 19¢
Coty's Perfumes, dram, 39¢
Old English Lavender, 39¢

P. O. SOAP 3 for 17c

10c Lifebuoy, 3 for ..... 20¢

Listerine Shaving Cream Large tube, 25¢

25c Listerine Tooth Paste, 2 for ..... 26¢
Lyon's Tooth Powder, 24¢ and ..... 39¢
35c Smokers' Tooth Brush ..... 27¢

Price $2.75

The New Supporter Belt
The **BRACER**
makes you
Look Better—Feel Better
Athletic Supports and Trusses
Best standard makes. Expert fitting. Private fitting rooms.

A girl can't be complexion conscious too young!

"I use Lux Toilet Soap as the grown-up Actresses do"

DEANNA DURBIN
UNIVERSAL STAR

Clever girls guard against Cosmetic Skin the Hollywood way. *Choked pores* cause dullness, tiny blemishes, enlarged pores. Lux Toilet Soap's ACTIVE lather removes dust, dirt, stale cosmetics *thoroughly*. To keep skin smooth and soft use it *regularly*.

9 out of 10 Screen Stars use Lux Toilet Soap A LEVER PRODUCT

RAY'S LTD.

Friday Specials

FRESH MEATS
LEGS LAMB, lb. 25¢
LEG MUTTON, lb. 15¢
LEG VEAL, lb. 15¢
RUMP ROASTS, lb. 15¢
SIRLOIN ROASTS, lb. 15¢

Carbolic SOAP 3¢ Limit 6
Jelly Powders 3¢ Limit 6
Shortening 9¢ 1-lb. carton Limit 2
OXYDOL RINSO CHIPSO 18¢ lge. pkt. Limit 1

FISH DEPT.
FRESH SALMON 2 lbs. 21¢
FRESH SOLES, lb. 10¢
KIPPERED SALMON, lb. 20¢
FRESH COD FILLETS, lb. 14¢
SOOKE CRABS, each 20¢
TASTY KIPPERS 2 lbs. 25¢

ROBIN HOOD OATS 19¢ pkt.
PEAS Orchard City 2 tins 15¢
BUTTER First-grade 3 for 82¢
CHEESE MILD, lb. 18¢ MEDIUM, lb. 23¢
EGGS Grade A Large, doz. 40¢ Grade C Peewees, doz. 19¢

SUNLIGHT SOAP, LUX TOILET SOAP, LEMON EXTRACT, bottle, RICE, lb., WHITE BEANS, lb. 5¢

FRUIT DEPT.
J. H. HALE PEACHES, crate 89¢
TOKAY OR SEEDLESS GRAPES 2 lbs. 17¢
CRISP WHITE CELERY, each 5¢
NEW CARROTS AND BEETS 6 bchs. 9¢
FRESH, CLEAN SPINACH 3 lbs. 19¢
SWEET POTATOES 5 lbs. 25¢

SPECIALS
Electric Light Bulbs 2 for 25¢
Listerine Tooth Paste, 25c size 2 for 26¢
Vacuum Bottles, guaranteed, each 25¢
Syrup of White Pine and Tar, 25c size 17¢
Seidlitz Powders, regular size pkg. 3 for 25¢
Large Bath Towels, each 29¢
Men's Fancy Half Hose, pair 25¢

APRICOTS, tin, PEARS, tin, PEACHES, tin, SHREDDED WHEAT 10¢

Although the stratosphere is only about 10 miles above the earth, and less as we travel toward the poles, an airplane must travel a much longer route to reach it.

NIGHT COUGHING CAN OFTEN BE PREVENTED

If your child often coughs at night because of even a slight cold—do this at bedtime: Thoroughly massage Vicks VapoRub on throat, chest, and back. VapoRub's poultice-vapor action tends to keep the air-passages clear, helping to maintain normal breathing through the nose, and so reducing mouth-breathing (the frequent cause of night coughs). Try it tonight—learn for yourself another reason why VapoRub is a family standby in more homes than all other medications of its kind put together.

VICKS VAPORUB

English Director For Beaux-Arts

Experienced Theatrical Man Will Guide Victoria Society

The Beaux-Arts Society has secured the services of a profession director for six months in the person of Raymond Guyler, who has recently arrived here from England, accompanied by his wife, known to the stage as Nancy Pritchard.

Work will begin at once in the hall at Duchess Street and Leighton Road, and the experiment is expected to prove most satisfactory.

Members of the club will hold an informal "at home" next Sunday afternoon to welcome Mr. and Mrs. Guyler.

Before they left England Mr. Guyler and his wife were connected with the highly praised religious drama, "Murder in the Cathedral," and when they reached New York early this year he was stage director of the presentation there for three months. He has had long experience on the London stage, playing in most of the famous theatres of that city.

Nancy Pritchard, who will help her husband in his new work in Victoria, was born in Winnipeg, daughter of Rev. E. C. R. Pritchard, now rector of St. Clement's Church in Seattle. She and Mr. Guyler met in London in 1933 when they were playing at the Gate Theatre in a Christmas performance.

Contributions Sought To Help Chinese

Appreciation of contributions towards the purchase of an ambulance to be sent to China is expressed by the Victoria branch of the Canadian Friends of Chinese People, but as the amount on hand to date is considerably short of the objective, further contributions are requested.

Five thousand pamphlets outlining the aims and plans of the group have been distributed throughout the city. Contributions should be addressed to Mrs. Colin H. Rutherford, 1227 Beach Drive, Oak Bay.

Modern Etiquette

By ROBERTA LEE

1. Should you leave a tip in a tearoom if the owner waits on you herself?
2. Is it necessary to leave a tip at a lunch counter?
3. Is it important that any tip be given inconspicuously?
4. Should you insist on giving a tip in a restaurant where there is a "no tipping" rule?
5. Is it necessary to tip a waitress in a cafeteria where carrying your tray to the table is part of the service?

What would you do if—

When you are entertaining guests in a restaurant, you feel that there is a mistake in the addition of the bill—

(a) Pay it without argument to avoid embarrasing your guests?

(b) Unobtrusively ask the waiter if there isn't a mistake?

(c) Let your guests go ahead so that you may adjust the matter?

Answers

1. No.
2. No.
3. Yes.
4. No.
5. No.

Best "What Would You Do" solution—(c), if feasible; otherwise (b).

ST. JOHN'S A.Y.P.A.

The 1938-39 officers of St. John's A.Y.P.A., consisting of president, Miss Lenora Trickett; vice-president, Miss Rosa Stone; recording secretary, Miss Wendy Perkins; correspondence secretary, Thora Harrison; publicity secretary, Miss Helen Forsyth; treasurer, Mr. Vernon Hooper, were installed by Rev. G. R. V. Bolster at the evening service of St. John's Church on Sunday. The sermon was given by Mr. Donald Patterson, a former member of John's A.Y.P.A., now of Wycliffe College, Toronto.

On Monday evening an enjoyable social was held in the schoolroom of the church to open the new season. During the evening games were enjoyed under the convenorship of Misses Wendy Perkins, Rosa Stone and Messrs. Stan Laver, Vernon Hooper and David Hobbs ably assisted by Rev. G. R. V. Bolster. The evening concluded with the serving of novel refreshments under the convenorship of the Misses Iris and Kay Smith and Miss Helen Forsyth.

The following visitors were welcomed: Mrs. M. Flucke, Misses Joan Bryce, Margaret Coombes, Marjorie Bullock, Evelyn Coolidge and Mr. Gordon Jackson.

The next meeting will take place Monday, September 26, when the provincial conference delegates will be elected.

Clubwomen's News

Notices intended for publication in this column on Saturdays must be written and handed in to this office not later than Friday afternoons

The Craigflower Dramatic Club will hold a concert at St. Martin's-in-the-Field Hall tomorrow evening at 8. After the concert there will be dancing and refreshments will be served.

Pride of Victoria No. 55, Orange Juvenile Lodge, will meet in the Orange Hall, Courtney Street, at 2.30 on Saturday. All members are asked to be present.

The junior board of the Victorian Order of Nurses held its first meeting of the season Tuesday at the home of Miss Mimi Cox, where plans for an extensive program were discussed.

The ladies of the Empire Ministry will hold a sale of home cooking and an afternoon tea will be served on Friday afternoon from 3 to 6 in the Burns Hall, 1406 Douglas Street. All donations can be left at the hall Friday morning.

Under the auspices of the Oaklands P.-T.A., another of the popular old-time dances will be held in the auditorium of the Oaklands School on Friday evening from 8.30 to 12.30. Refreshments will be served. Stewart's Old-timers will provide music.

Housewives' Group Is Dissolved

National President Lays Blame On Communism

TORONTO (CP)—Mrs. Bertha Lamb, national president of the Housewives' Association of Canada, announced dissolution of the association last night because the "high principles and sincerity of purpose" which brought about its formation last November have been "systematically throttled by the forces of Communism."

Mrs. Lamb in her announcement called upon the Ontario government to investigate immediately the "Communist-inspired activities" of factions which she said were "pledged to the fomenting of discontent in many national organizations."

The Housewives' Association of Canada was formed late last year when the price of milk in Toronto and many other municipalities advanced from 13 to 14 cents a quart. Its organizers said its membership grew to more than 15,000, with branches organized in many cities throughout Canada, including Vancouver and Winnipeg. The price of milk last spring dropped back to 13 cents a quart, but the association continued.

Mrs. Lamb said the originators of the movement has lost control of the conduct of the association.

New Dionne Home At Callander

TORONTO (CP)—The Toronto Globe and Mail says in a news page story today it has learned the Ontario government plans to build a new home for the Dionne quintuplets on the present site of the Dafoe Hospital at Callander, Ont. The quintuplets' guardians announced some time ago a new home was planned.

Poet's Wife Honored

LONDON—The name of Mrs. John Masefield, wife of the Poet Laureate and constant collaborator in his work, will be immortalized by a seat in Britain's National Theatre, founded in the name of Shakespeare.

Five Years for Theft

JOHANNESBURG — Refusing to reveal how she had disposed of £200 ($960) she had stolen from her mistress, a South African native servant was sent to prison for five years, with hard labor.

There are 39 persons for every square mile of land on earth.

HATS Cleaned and Blocked
NEW METHOD
DRY CLEANERS AND DYERS
PHONE G 8166

NEW Fall Shoes
NOW ON DISPLAY
COME IN AND SEE THE MUDGUARD STYLES
Cathcart's
1208 DOUGLAS ST.

Until a short time ago, Margaret Mary O'Grady, above, had never been more than 75 miles from her Chicago home, and had never traveled by boat or train. Today she has flown 110,000 miles. Not yet 22 years old, she is the world's youngest air stewardess. Her flying career is only seven months old, during which time she has shuttled on the Newark-Chicago run of American Airlines.

Avoid "Lop-side" Toys

HOBART, Australia — School Nurse Christine Heinig, in a lecture to mothers, stressed the inadvisability of giving the children toys which tended to develop only one side of the body.

Duncan Women Name Officers

DUNCAN — At the Women's Canadian Club meeting held in he K. of P. Hall, the nominating committee, appointed in June, reported that all officers had been elected by acclamation, and were as follows: President, Mrs. Cyril Pitt; first vice-president, Mrs. A. Morten; second vice-president, Mrs. J. H. G. Palmer; secretary, Mrs. Stanley Halling; treasurer, Mrs. T. Boyd Gilmour; press correspondent, Mrs. A. M. Manzer; Committee, Mrs. P. Deykin, Mrs. John Dick and Miss D. Bazett.

Mrs. Girvin gave a report of the B.C. regional convention held at Port Alberni in June, and Mrs. Pitt read extracts from the report of the convention held in Ottawa. Notice of motion was given of a resolution that the date of the annual meeting be changed from October to June, primarily to facilitate the work of the nominating committee.

The next meeting will be held October 11, when Capt. Elmore Philpott of Victoria will speak on the present international situation. At the November meeting, Mrs. Macbeth, world traveler, will be the guest speaker. Her subject will be "Bolivian Highlights."

Mrs. D. R. Girvin was in the chair. A silent tribute was paid to the memory of the late Mrs. C Wallich.

To Help Mothers

LONDON — Erection of marquees in London parks as day nurseries, where children can be left while mothers enjoy some leisure, has been found a successful experiment this summer.

Lusitania "Victim" Returns Home

LONDON — Mrs. Margaret O'Connell, supposed to have gone down with the Lusitania 23 years ago, recently returned home to her mother in Leeds.

Mrs. O'Connell left England 40 years ago at the age of 12 for America. She said she would return "sometime."

In 1915 she wrote to say she was coming home on the Lusitania. Almost as soon as her letter had been received news came through that the liner had been torpedoed with the loss of 1,500 lives.

Naturally all her relatives thought she had been drowned. But last Christmas a message was sent with the simple address "Mrs. Bird, Bramley, Leeds." It reached her sister.

Then her relatives discovered that at the last minute Mrs. O'Connell had changed her mind and had decided not to sail on the Lusitania. She had no idea that her relatives thought she was drowned. She did not write back after changing her mind because she thought they would be angry with her for breaking her promise.

Mrs. O'Connell is 52. She has been widowed twice while in the United States and has five children.

Seek Manly Beauty

NEW YORK—Men go to beauty parlors? They do! There are quite a few male patrons at the salon in New York's Manhattan General Hospital. It started when convalescing men began to complain about falling hair, wrinkles and such aftermaths of illness.

Keep this with your recipes

ROYAL CITY PEAS

Choose the size of ROYAL CITY Peas that is best suited to your needs:

Size 2 the Petit Pois for garnishing;
Size 3 for formal dinners;
Size 4 very popular for general use;
Size 5 economical for family meals.

Feast for King

LONDON—What a feast fit for a king means was learned by a members of the Egyptian Chamber of Deputies when he met King Farouk and his young wife in Cairo. The royal couple were out driving, and accepted the statesman's invitation to dine under condition that Farouk should choose the menu. He selected cake, cheese and lemonade.

Hunting With Cameras

CAPETOWN — Mrs. Rose Lamartine-Yates has arrived from England at the head of a party of five women who will make private educational pictures of South African wild animals in their natural environment.

FLANNEL BLAZERS
All popular colors 4.95
A. K. LOVE
706 VIEW STREET

Be smart! WIN A WINTER WARDROBE FREE

Kiss your wardrobe worries good-bye! Here's your chance to walk in, select a complete winter wardrobe, and have Kayser pay the bills! And that's not all! There are 92 other prizes in this big limerick contest.

Never has Kayser offered such wonderful values for $1.00...grand Mir-O-Kleer* hosiery that really beautifies. Gorgeous autumn gloves to please every taste. Chic undies that wear and wear.

And here's the big *plus* in Kayser's autumn values. When you make a dollar purchase of Kayser gloves, hosiery, or underwear in your favorite store, you may enter this grand Kayser contest. 93 prizes—93 chances to win. It's easy. It's fun.

JUST COMPLETE THIS LIMERICK:

Mary Jane was the last word in chic,
But her cash disappeared like a streak
Till a friendly advisor
Said, "If you buy Kayser,
_____!"

HERE'S WHAT YOU DO — Go to your local store that sells Kayser gloves, hosiery, or underwear and get an entry blank which contains complete details of contest. Simply write a last line for the limerick shown in this advertisement and send it in with your sales slip of a $1.00 purchase or more of Kayser merchandise to Julius Kayser & Co., Ltd., University Tower, Montreal, P.Q. Notify us at once if your stores do not carry Kayser. Contest ends October 15th, 1938 — winners will be notified on or about November 1st, 1938, so they can select their wardrobes in time for winter.

93 CHANCES TO WIN!

FIRST PRIZE
Complete $300 Winter Wardrobe

1 Coat	$100	4 prs. Kayser Gloves	$ 4
1 Suit	50	3 Sets Kayser Undies	9
2 Hats	20	18 prs. Kayser Hose	18
2 Dresses	50	3 Kayser Slips	6
2 prs. Shoes	20	2 Kayser Gowns	5
1 Blouse	6	2 Kayser Pajamas	5
1 Handbag	7		

SECOND PRIZE
This Smart $150 Wardrobe

2 Dresses	$50	1 Kayser Gown	$2.50
1 Suit	40	2 prs. Kayser Gloves	2
1 Hat	10	12 prs. Kayser Hose	12
1 pr. Shoes	10	2 Kayser Slips	4
1 Blouse	6	1 Kayser Pajama	2.50
1 Handbag	5	2 Sets Kayser Undies	6

THIRD PRIZE
This Lovely $75 Accessory Outfit

Negligee	$12	12 prs. Kayser Hose	$12
Handbag	7	4 prs. Kayser Gloves	4
4 Kayser Slips	8	2 Kayser Pajamas	5
6 Handkerchiefs	6	Costume Jewelry	5
1 pr. Mules	5	2 Sets Kayser Undies	6
2 Kayser Gowns	5		

90 Other Valuable Prizes!

In addition to the grand prizes listed above you have 90 other chances to win smart new Kayser accessories. Prizes range in value from $20.00 to $3.00.

Note to Kayser Dealers:

These prizes will be purchased from your regular stock at full retail prices. Your profit means you win, too!

BE WISER...BUY KAYSER
AT SMART STORES THE WORLD OVER

*Trade Mark Reg. Pat. Canada 1933, No. 336,234

Radio Programs

Tonight

5

Good News of 1938—KOMO, KPO.
Toronto Promenade Symphony Orchestra—KJR, KGO, CBR.
Major Bowes' Amateur Hour—KNX, KIRO, KVI.
Moods in Music—KOL.
Bob Crosby's Orchestra—KOL at 5.15

5.30

Fulton Lewis Jr.—KOL at 5.45.

6

Bob Burns, guests—KOMO, KPO
People I Have Known—KGO.
Columbia Workshop—KNX.
Melody Time—CBR.
Songs of Yesterday—KOL.
News Dramas—KOL at 6.15.

6.30

Americans at Work—KNX, KIRO, KVI
Drums—CBR at 6.45.
Howie Wing—KOL at 6.45.

7

Amos 'n' Andy—KOMO, KPO.
Sons of the Lone Star—KJR, KGO
American Legion—KNX.
The News—CBR.
Dance—KOMO at 7.15.
Eliza Schallert Reviews, guest, Gertrude Lawrence—KJR, KGO at 7.15.
George McCall, screenscoops—KNX, KIRO, KVI at 7.15.
Drums—CBR at 7.15.

7.30

Facts and Fiction—KOMO, KPO.
Vincent Lopez' Orchestra—KNX.
Mart Kenney's Orchestra—CBR.
The Green Hornet—KOL.
Richard Himber's Orchestra—KOMO, KPO at 7.45.
Who's In Town Tonight—KGO at 7.45.
Vincent Lopez' Orchestra—KVI at 7.45.

8

Dean Hudson's Orchestra—KOMO, KPO.
Aussa the Arab—KJR, KGO.
Johnny Long's Orchestra — KNX, KIRO, KVI.
Play Time—CBR.
Symphony, Henri Svedrovsky, conductor—KOMO, KPO at 8.15.
Bob Crosby's Orchestra—KJR, KGO at 8.15
Don't You Believe It—KOL at 8.15.

8.30

Freddie Martin's Orchestra—KJR.
Pacific Coast League Baseball Broadcast—KGO
Calling All Cars—KNX.
Dance Delight—CBR.
Jimmy Dorsey's Orchestra—KOL

9

Lou Sallie's Orchestra—KNX, KIRO, KVI.
String Orchestra—CBR.
Newspaper of the Air—KOL.
Lawrence Welk's Orchestra—KOMO, KPO, at 9.15.
Step Field's Orchestra—KJR at 9.20

9.30

Eddie Dooley's last minute football news—KOMO, KPO.
Leo Cleary and Ken Gillum—KJR.
Don Roland's Orchestra—KNX.
Personalities I Have Met—CBR.
We Want a Touchdown—KOL.
News—CBR at 9.45.
Hugh De Paul's Orchestra—KOL at 9.45

10

News Flashes—KOMO, KPO.
Baseball Broadcast (continued)—KGO.
Epilogue—CBR.
Gentlemen Preferred — KOMO, KPO at 10.15.
Neil Bondshu's Orchestra—KJR at 10.03.
Life of the Party—KNX at 10.15.
Griff Williams' Orchestra—KOL at 10.15.

10.30

Leon Mojica's Orchestra—KOMO, KPO.
Anson Weeks' Orchestra—KJR.
Ted Fio Rito's Orchestra—KOL.
Anson Weeks' Orchestra—KGO at 10.45
Ted Weems' Orchestra—KNX at 10.45.

11

Archie Loveland's Orchestra—KOMO, KPO
Charles Runyan—KJR.
Billy Mozet's Orchestra—KNX, KVI at 11.15.
Jim Walsh's Orchestra—KOL at 11.05.

11.30

Del Milne's Orchestra—KOMO, KPO.
Jack MacLean's Orchestra—KOL.
Black Chapel—KNX, KIRO, KVI at 11.45.

Tomorrow

7.30

Financial Service—KOMO, KPO.
Story of the Month—KJR.
News—KNX, KVI, CBR, KOL.
Inspirational Program—CBR at 7.45

8

Vaughn De Leath—KJO.
Southernaires—KJR.
The Novelteers—KNX, KIRO, KVI.
The Balladeer—CBR, KOL.
The O'Neills—KOMO, KPO at 8.15.
Alden Edkins—KJR, KGO, CBR at 8.15.
Irene Beasley—KNX at 8.15
Elaine Spencer—KOL at 8.15.

8.30

Time for Thought—KOMO, KPO.
National Farm and Home Hour — KJR, KGO.
Romance of Helen Trent—KNX, KIRO, KVI.
Dean and Austin—CBR.
Haven of Rest—KOL.
Our Gal Sunday—KNX, KIRO, KVI at 8.45
Bailey Axton—CBR at 8.45

9

The Goldbergs—KNX, KIRO, KVI.
The Happy Gang—CBR.
Words and Music—KOMO at 9.15.
Vic and Sade—KNX, KIRO, KVI at 9.15.
The Happy Gang—KOL at 9.15.

9.30

Words and Music—KPO.
Street Scene—CBR.
Dr. Kate—KOMO, KPO at 9.45
Yours Sincerely—KNX, KIRO, KVI at 9.45
Al Gilbert's Trio—CBR at 9.45.

10

Betty and Bob—KOMO, KPO.
Tune Trails—KJR.
Big Sister—KNX, KIRO, KVI, CBR.
Home Town—KOL.
Arnold Grimm's Daughter—KOMO, KPO at 10.15.
Aunt Jenny's Real Life Stories—KNX, KIRO, KVI at 10.15.
Raymar—CBR at 10.15.
As You Like It—KOL at 10.15.

10.30

Valiant Lady—KOMO, KPO.
U.S. Navy Band—KIRO, KVI.
This Woman's World—KOL.
Little Variety Show—CBR.
Betty Crocker—KOMO, KPO at 10.45.
Little Variety Show—KJR at 10.45
Romance of Dan and Sylvia—CBR at 10.45

11

The Story of Mary Marlin—KOMO, KPO.
Buffalo Summer Theatre—KNX.
Variety Hour—CBR.
Marriage License Bureau—KOL
Ma Perkins—KOMO, KPO at 11.15
Dot and Pat—KJR at 11.05.

11.30

Pepper Young's Family—KOMO, KPO.
Scattergood Baines—KNX, KIRO, KVI.
The Guiding Light—KOMO, KPO at 11.45.
Harrisburg Varieties—KIRO, KVI at 11.45

12

Backstage Wife—KOMO, KPO.
U.S. Department of Agriculture—KJR, KGO.
Myrt and Marge—KNX, KIRO, KVI
Club Matinee—CBR.
Stella Dallas—KOMO, KPO at 12.15.
Pretty Kitty Kelly—KNX, KIRO, KVI at 12.15.
Midstream—KOL at 12.15.

12.30

Jingletown Gazette—KOMO, KPO.
Hilltop House—KNX, KIRO, KVI.
Girl Meets Boys—KOL.
Girl Alone—KOMO, KPO at 12.45.
Commonwealth Club Luncheon —KJR at 12.45.
How Not to Write—CBR at 12.45.
The Mad Hatterfields—KOL at 12.45

1

Tune Types—KOMO, KPO.
When We Were Young—KIRO.
Strike Up the Band—CBR.
Louis Rich Entertains—KOL.
So You Want to Be ——?—KIRO, KVI at 1.15.
Backwoods Breakdown—CBR at 1.15.
The Johnson Family—KOL at 1.15.

1.30

Happy Jack—KJR.
Sing for Your Supper—KIRO, KVI
Gloomchasers—CBR.
Nancy Martin—KOMO, KPO at 1.45.
Tune Twisters—KJR, KGO at 1.45.
Closing Stock Quotations—CBR at 1.45.
Bob Mitchell at the organ—KOL at 1.45

2

Felix Knight—KOMO, KPO.
Beverley Lane—KJR, KGO.
Press Radio News—KNX, KVI.
Salon Orchestra—CBR.
Candid Lady—KOMO, KPO at 2.15
National Woman's Amateur Golf Championships—KNX at 2.15.
Carte Blanche—CBR at 2.15.
Theatre Club of the Air—KOL at 2.15.

2.30

Woman's Magazine of the Air—KOMO, KPO.
The Four of Us—KJR, KGO.
Today with Bob Trout—KNX, KIRO, KVI
London Calling—CBR.
Marlowe and Lyon—KJR, KGO at 2.45.
American Legion Program—KNX at 2.45.
Katz on the Keys—KOL at 2.45.

3

Dick Todd—KJR, KGO.
Ray Heatherton—KVI.
Luigi Romanelli's Orchestra—CBR.
Feminine Fancies—KOL.
Oscar Shumsky, concert violinist — KJR, KGO at 3.15.
Sally of the Star—KNX, KVI at 3.15.
Turner and Marson—CBR at 3.15.

3.30

Ennio Bolognini's Orchestra—KOMO, KPO.
Carol Weyman—KJR, KGO.
Adventures in Science—KNX, KVI.
Roland Todd—CBR.
Jimmy Kemper and Company—KOMO, KPO at 3.45.
Trio Time—KJR, KGO at 3.45.
Marshall Grant, organ—KIRO at 3.45.
Airlanes of Song—CBR at 3.45.

4

The Holdens—KOMO.
Resume of National Woman's Golf Tournament—KJR.
First Nighter—KNX, KRO, KVI.
Fantasie Musical—CBR.
Dramas of Youth—KOL.
Shep Fields' Orchestra—KOMO, KPO at 4.15.
Maurice Spitalny's Orchestra—KJR, KGO at 4.15.

4.30

U.S. Army Band—KOMO, KPO.
If I Had the Chance—KJR, KGO.
St. Louis Blues—KIRO.
The Old Gardener—CBR.
St. Louis Blues—KVI at 4.45.
The Pusbys—CBR at 4.45

UPCT, VICTORIA—1,450 Kilocycles

TONIGHT

4.30-Dance	6.30-Racing
5.00-Monitor	8.00-Melodies
5.15-Hits	8.15-Jack Hilton
5.30-Art Farey	8.30-News
6.00-Birthdays	

TOMORROW

8.00-Salute	11.00-British Empire
8.15-News	11.45-Music
8.30-Chronometer	12.00-Races
8.45-Hymn Time	12.10-Concert
9.00-Uplook	12.30-News
9.15-News	12.45-Varieties
9.30-Financial	1.00-Healing Words
9.45-Ramona	1.15-Richard Himber
10.00-Monitor	1.35-Bookman
10.15-Health Week	1.30-Friendly Hour
10.30-Jazz	

CJOR, VANCOUVER—600 Kilocycles

TONIGHT

5.00-Smilin' Billy	7.45-Laddie Watkis
5.15-Pelican Club	8.00-News
5.45-Howie Wing	8.15-Carnival
6.00-Melodies	8.45-Douglas Gorton
6.30-Monitor	9.00-Ambassadors
6.45-Late Sports	9.30-Wrestling
7.00-News	10.30-News
7.15-Treasures	10.45-Organ
7.30-Frank Skipper	11.00-Swing

TOMORROW

7.00-Variety	12.00-Wilf Wylie
8.00-News	12.15-Rosario Bourdon
8.15-Musical Clock	12.30-News
8.45-Ranch Boys	12.45-Ah Hine
9.00-Shut-ins	1.00-Melodies
9.15-Melody Time	1.15-Famous Voices
9.30-Hall's Ora	1.30-Sue's Notebook
9.45-Easy Aces	2.00-Symphony
10.00-Stocks	3.00-Gospel Singer
10.15-Interlude	3.15-Ma Perkins
10.30-Good Morning	3.30-Pepper Young
11.00-News	3.45-Road of Life
11.15-Ballad Music	4.00-Vic and Sade
11.30-Alice Pearson	4.15-Anything Goes
11.45-Dance Hour	4.45-Cugat

Under Three Nations

LONDON — Born British, becoming Greek by her first marriage, Mrs. Mary Eugene Cavadias became a Spaniard by her recent marriage to Pedro Conde y Menendez, an official of the Spanish diplomatic service in London.

Radio Headliners Tonight

5.00—Good News—KOMO, KPO.
5.00—Symphony — KJR, KGO, CBR.
5.00—Major Bowes—KNX, KVI, KIRO.
6.00—Bob Burns—KOMO, KPO.
7.15—Elza Schallert—KJR, KGO.
8.15—Symphony—KOMO, KPO.

News Broadcasts Tonight

6.30—KJR.
7.00—KOL, CBR.
7.30—KGO.
9.00—KJR.
9.45—KVI, CBR.
10.00—KOMO, KPO, KNX.
11.00—KGO, KOL.
11.45—KOL.
12.00—KNX.

Network Stations

KOMO (920), KPO (680), KFI (640).—National Red.
KJR (970), KGO (790).—National Blue.
KNX (1,050), KVI (560). — Columbia.
KIRO (710), KNX (1,050), KVI (560).—Columbia.
KOL (1,270).—Mutual.

One for the BATHROOM
One for the KITCHEN
One for the LAUNDRY
One for the GARAGE

A can of Old Dutch handy in every room where you use it saves you time and unnumbered steps. And because Old Dutch is made with Seismotite, you get faster, easier, *scratchless* cleaning. Made in Canada

HANDY UTILITY SHEARS
YOU WILL FIND DOZENS OF USES FOR EVERY DAY

$1.75 value for only 75¢ and 3 Old Dutch labels

Actual size over-all 8½ inches

You can use these shears to cut up poultry, trim chops, dice cooked meats, fruits and vegetables for salads; trim pie crusts, snip raisins and marshmallows, cut paper, rope, even wire; and in the garden, to cut and prune flowers. Handy devices on the handles for removing bottle caps, unscrewing jar caps, cracking nuts and squeezing lemons. Made of hot drop-forged steel. One blade corrugated, which prevents objects slipping while being cut. This offer, good only in Canada, expires Oct. 15, 1938. Don't be without these handy shears.

Old Dutch Cleanser, Dept. G160
64 Macaulay Avenue, Toronto, Ont.
I am enclosing the windmill pictures from ..... Old Dutch labels (for complete labels) and ..... for which please send me ..... "Clauss" Utility Kitchen Shears and circular telling how I can also get Wm. A. Rogers A-1 plus quality silverware.
Name .....
Address .....
City ..... Province .....

A food babies enjoy
a name you can trust!

● Every day, countless babies coo their gratitude and delight when mothers serve them Heinz Strained Foods. A legion of mothers praise their high quality and babies thrive on them. These safe, time-saving foods offer baby the vegetables and fruits the doctor wants him to have. Perfectly cooked, thoroughly strained, and uniform from day to day. Heinz methods keep in precious vitamins often lost in home cooking.

Heinz Strained Foods are made in Canada. Medically approved. Packed in enamel-lined tins. Your baby deserves the best. Remember Heinz.

Every Wanted Kind
Strained Vegetable Soup
Strained Mixed Greens
Strained Green Beans
Strained Beef and Liver Soup
Strained Spinach
Strained Tomatoes
Strained Peas
Strained Cereal
Strained Carrots
Strained Apricots
and Apple Sauce
Strained Prunes
Strained Beets

Heinz STRAINED FOODS

"BIG SISTER"
brightens mornings for
VICTORIA

Listen to big-hearted Ruth Evans in "Big Sister." In real life she is lovely Alice Frost. Hear talented Martin Gabel as Dr. Wayne. Heart thrills, adventure and romance in this popular Rinso daytime program. Tune in Monday through Friday.

CBR--10 a.m.

Hudson's Bay Company.
INCORPORATED 2ND MAY 1670

Are You Hard to Fit? You'll Find Comfort and Attractive Styling in These

"JANET LEE" SHOES
In Distinctive Fall Styles

Delightfully new and refreshing are the "Janet Lee" Shoes for fall. Glove-fitting, high-riding pumps in black, blue, rust and wine suede . . . also smart ties in black, brown and blue kidskin . . . Cuban or high heels. Sizes to 9. Widths AAA to C. Pair **6.95**

—Women's Shoes, Fashion Floor at THE BAY

MATRONS' DRESSES
8.95 to 14.95

Fashioned specially for the half-size and hard-to-fit figures . . . these Frocks will solve the problem of many who find it difficult to procure correct-fitting dresses . . . Jacquards and new novelty crepes with clever braid and jewelry trims . . . in a selection of new autumn colors. Sizes 18½ to 24½ and 38 to 44.

—Dresses, Fashion Floor at THE BAY

MADE TO MEASURE

Suit Sale

● **FRIDAY AND SATURDAY ONLY!**

An outstanding opportunity to get quality materials, fine tailoring, and perfect fit for only 18.50

5.00 DEPOSIT—DELIVERY IN ABOUT 3 WEEKS

THE MATERIALS . . .

Fine Fancy Worsteds — All-wool Tweeds
Saxony Worsteds — Blue Serges
Blue Herringbones

Pin stripes, Glen Urquhart checks, plain navys and navy herringbones . . . 50 selected patterns from which to choose in greys, browns and blues. Select the style . . . fabric . . . pattern and color you desire . . . have your Suit made up to your own individual measurements . . . be assured of perfect fit and excellent tailoring. Men! Don't delay . . . take advantage of this special Made-to-measure Suit Sale NOW.

—Men's Clothing, Street Floor at THE BAY

Announcing the 3-day Visit of
Miss Ida Clark
Corset Stylist
From "Gossard"
Sept. 26 to 28
Make your appointment now, in our Corset Department, for a consultation with Miss Clark.
—Corsets, Fashion Floor at THE BAY

Come to THE BAY for a Marvelous Selection of
Matrons' Hats
3.95 to 7.95

Fashioned from excellent quality fur felts in tricorns . . . turbans . . . brims and a host of other smart styles . . . these Hats have plenty of chic and charm to please modern matrons. Navy, brown, black and rich new autumn shades. Be sure to see this brilliant selection.

—Millinery, Fashion Floor at THE BAY

QUALITY SERVICE GROCERIES

It pays to buy the best—so treat your family to the best the market affords by buying your food supplies here. You'll like everything so spic and span in our large convenient food department. So pleasant to shop here—simply leave your order with us or phone E 7111 and your food supplies will be delivered to your home at no extra cost

THESE PRICES GOOD FOR TWO DAYS—FRIDAY AND SATURDAY

FRESH FRUITS AND VEGETABLES

TOMATOES Per basket 15c
Sooke Turnips, 8 lbs 25c
White Mealy Potatoes, 10 lbs. 23c
Hyslop Crabapples, 8 lbs 23c
Brown Pickling Onions, 4 lbs 25c
Shallots and Silver-skin Onions, 3 lbs 25c
SUNKIST ORANGES, Large size, dozen ..... 3 doz. 59c, 35c; 3 dozen for 1.00
Sunkist Lemons, dozen 15c
Ripe Bananas, 3 lbs 25c
APPLES— Box ..... 89c; COOKING APPLES, Kings and Alexander, at 10 lbs. 25c

DELICATESSEN

For Tasty Delicacies to Prepare a Quick Luncheon Visit Our Delicatessen Department. Fresh Meat Pies, Cooked Meats, Tasty Salads and Roast Chickens Fresh From Our Own Ovens

Jellied Veal and Ham, per lb. 25c
Jellied Veal and Chicken, lb. 45c
Jellied Lunch Tongue, per lb 45c
Veal Loaf, plain or with cheese, per lb 28c
Roast Beef, rare or well done, per lb 50c
Pic Pastry, per lb 15c
Potato Salad, per lb 15c
Bologna, per lb 18c
Cottage Cheese, country fresh; 2 lbs. for 25c
Beef or Veal and Ham Pies at 2 for 15c
Pork Pies, 3 for 25c

PROVISIONS

Eggs, Grade A Pullets, Island produce. Per dozen 31c
Shamrock Lard, 1-lb. carton 15c
Picnic Shoulders, smoked or sweet pickled, per lb 20c
BACK BACON, sliced, per lb 42c
BUTTER — Seal of Quality or Fraser Valley, First grade, lb ..... 29c; 3 lbs. 85c
Peanut Butter, 2 lbs 25c
Hormel Spiced Ham, 1s, tin 40c

H B C QUALITY TEAS AND COFFEES

Our Teas Are All Choice Selected Quality Blends and Our Coffees Are All Fresh Roast Thermalo Processed

No. 1 BROKEN ORANGE PEKOE TEA—Made from tender, fresh young leaves. Regular 65c. Special, per lb 59c
Fort Garry Tea, the most uniform blend obtainable, 1-lb. pkt 65c
Fort York Tea, a new and different blend, 1-lb. pkt 55c
Cavendish Coffee, rich and mellow, per lb 30c
TURBAN BLEND TEA — A very popular Tea. Regular 55c. Special, lb 49c
Country Club Coffee, fresh roasted and ground to suit your method of making. Lb 45c
Fort York Coffee. If you love fine Coffee try this; 1-lb. vacuum packed tin 38c

BISCUITS
MANNING'S TEATIME WAFERS, pkt ..... 15c (A Delicious Tea Biscuit)
I.B.C. DUNDEE SHORTBREAD, plain and cream filled. Per lb 20c
PEEK FREAN'S BUTTER PUFFS, pkt 23c

CANDY SPECIALS
MOLASSES KISSES AND PEPPERMINT CHEWS, bag 10c
MINT HUMBUGS, lb 15c
NEILSON'S BRAZIL SLAB CHOCOLATE, lb 49c

BAKERY SPECIALS
Sultana Slab Cake, per lb 17c
Approx. 4½-lb. slab 65c
McLean's Assorted Cookies, 3 dozen for 25c

POLIFLOR AND MIN CREAM DEMONSTRATION
Visit the Demonstration Counter and see how these Polishes work their magic!
MIN CREAM, tin, 18c and 28c
POLIFLOR FLOOR WAX, No. 1s, tin, 45c

Canned Fruits, Vegetables, Meats, Etc.

LIBBY'S TOMATO JUICE, 10½-oz. tins, at 2 for 11c
AYLMER TOMATOES, large 2½ tins 10c
Royal City Peas, size 5s, No. 2s, 2 tins 23c
Royal City Pumpkin, large 2½ tins; 2 for 21c
Aylmer Sweet White Corn, 17-oz. tins; 3 for 28c
Horseshoe Salmon, ½s, per tin 18c; 2 for 35c
Osprey Crabmeat, ½s, per tin 21c
CRAWFORD'S PINEAPPLE, sliced, cubed and crushed ..... 3 tins 25c
Lynn Valley Peaches, large 2½ tins for ..... 25c; 2 for 49c
Royal City Whole Green Beans, No. 2s; 2 tins 29c
Helmet Corned Beef, 16-oz. tins, tin at ..... 14c; 2 for 27c
Libby's Pork and Beans, 16-oz. tins; 3 for 21c

BREAKFAST CEREALS

Kellogg's Rice Krispies, 2 pkts. 25c
Shredded Wheat, per packet 11c
Roman Meal, per packet 33c
Kellogg's All-Bran, per packet, 23c
Tastiquick Puffed Wheat or Rice, 2 packets 17c
KELLOGG'S SPECIAL 3 packets Kellogg's Corn Flakes for ..... 28c With a Utility Shopping Bag FREE

Ovaltine
Sample this nourishing and healthful drink at the Special Demonstration Counter. Delicious served either hot or cold. Per tin 38c, 58c and 98c

NEILSON'S JERSEY COCOA
Come in and sample this delicious drink of Hot Cocoa. ½-lb tin 19c

SUGAR—B.C. Finest Granulated
10-lb. sack ..... 65c | 20-lb. sack 1.25

SPECIALS FROM OUR BARGAIN COUNTER
LIMITED QUANTITIES

MAGIC BAKING SODA— ½-lb. packet ..... 5c; 1-lb. packet 10c
HEINZ Tomato Juice, 15-oz. tins, 2 for 17c
AYLMER STRAWBERRY JAM, 4-lb. tin 49c
CARAVAN CASTILE SOAP, 10 cakes 23c
EMPRESS HONEY, 16-oz. jar 22c
ROYAL CITY ASPARAGUS, small, medium and large, per tin 21c
SAVORA PORK AND BEANS, 16-oz. tins 3 for 25c
RAINBOW SUGAR CRYSTALS, packet 23c
HEINZ BAKED VEGETARIAN BEANS, large tin 18c
NORTH SEA SARDINES, large tins 19c

Hudson's Bay Baking Powder, 12-oz. tin 17c
Shirriff's Lushus Jelly Powders, assorted, 2 packets 15c
Jell-O, assorted, 2 packets 13c
Classic Cleanser, per tin 5c
Rinso, large packet 23c
Happy Vale Pickles, sweet and sour mixed or mustard, 32-oz. jar 26c
SANTA CLARA PRUNES, 50-60's 2 lbs. 17c
FRESH PITTED DATES ..... 2 lbs. 21c
Lifebuoy Soap, 4 cakes 29c
2-in-1 Shoe Polish, black, brown or tan, per tin 10c

Second Section Thursday, September 22, 1938 SPORT

Victoria Daily Times

May Disband Great Grads

Canada's Women's Basketball Squad Fails to Draw Support

EDMONTON (CP) — Edmonton Grads may disband because of lack of patronage at Underwood Trophy basketball games here, J. Percy Page, coach of the famous quintette, hinted here yesterday.

"If the time has come when there are not enough people interested in the game to make it possible for us to continue," Page said, "I am sure I am correct in saying that there will be no bitterness on the part of the girls and certainly none on mine."

Page quoted the attendance figures at the two games Grads have played in their current best-of-five challenge series with Canton Engravers for the international trophy.

He intimated the atendance was not enough to gain sufficient finances for the Grads to carry on.

Grads were started in 1914 by Page, principal of MacDougall Commercial High School here, and all but two of the players who have performed on the ever-changing line-up since then have been graduates of his school.

Last night the Grads ended their series with Canton by scoring their third straight victory 68 to 32. In the three games Grads had only 20 more shots than their challengers but they outscored their rivals by better than 2 to 1.

A composite box score of the three games, compiled from official records, showed Grads scored 99 field goals on 327 tries for an average of 19 per cent. The teams broke about even on foul shots, Edmonton scoring 24 of 39 while Canton made good on 27 of 43. Grads' total score through their successive 75-25, 79-32, 68-32 victories was 222 points and Canton's 109.

BRILLIANT SHOOTING

Shooting averages of better than 50 per cent were marked up by two Edmonton players, Captain Noel MacDonald and Jean Williamson. MacDonald was high scorer in every game and in the series had 73 points to her credit, nearly a third of Grads' total.

MacDonald, incidentally, showed better marksmanship on her field shots than on her foul throws. From the floor she tallied 34 of 67 shots and from the foul line five of 14. Williamson made good on 13 of 25 field shots and on her single foul shot.

Freda Savona and Ruth "Susie" Sponseller counted all but six of the points for Canton in the series. Savona, a fast traveling forward, was top Canton scorer with 20 field goals on 91 shots but Sponseller was the most accurate with 19 field goals on 76 shots. Virginia Stratton and Mary Kaiser were the only other Canton players to put the ball through the hoop.

Grads next defence of the cup will be against Wichita Thurstons, runners-up this year to a Galveston, Texas, team in the American Basketball Association's annual tournament. Wichita made its first challenge for the trophy last year and was turned back in three straight games, 53 to 18, 48 to 12 and 46 to 25. Dates for the series are October 1, 3 and 5.

Sports Mirror

By PETE SALLAWAY

MARK DOWN Frankie Frisch, the late John McGraw's doughty captain and later aggressive pilot of the 1934 St. Louis world baseball champions, as the number three manager to get the boot this season. Frisch thus joins Charley Grimm and Mickey Cochrane on the sidelines. By an odd twist of the fates, these three men were the world series managers of 1934 and 1935. It was Cochrane of the Detroit Tigers against Frisch of the Cardinals four years ago, and Mickey against Grimm of the Cubs the following year.

Frisch went out for the same reason as did the others, disappointment by the front office over his failure to do more with the material handed him. Grimm and Cochrane enjoyed brief winning spurts, shortly before they were asked to step aside, but the die already had been cast against them. Frisch's club, on the other hand, was on a four-game losing streak and blew a six-run lead, September 10, the day before the axe fell. That probably was the last straw.

It had been known, of course, that Branch Rickey, Cardinal vice-president and head man of the Breadon baseball properties, was gunning for the bald scalp of the erstwhile Fordham Flash. Whether rightly or wrongly, Rickey did not think he received sufficient co-operation from Frisch in the handling and developing of young players.

Branch suggested some changes last winter, the conversion of Padgett, an outfielder, into a catcher; Terry Moore, another flychaser, into a third baseman, and Don Gutteridge, a third baseman, into a shortstop. When these moves fizzled, Rickey seemed to get the idea that the New Yorker enjoyed laughing up his sleeve. Anyway, Frankie let it be known he didn't relish Rickey's interference after the players had been turned over to him. Branch, on the other hand, seemed to think Frisch had left him ridiculously out on a limb after Rickey publicly had declared that, outside of pitchers, the 1933 Cardinals were the greatest Redbird team ever put on the road.

For some time, Sam Breadon, who honestly is fond of Frisch, but has little patience with a loser, was on the fence. However, as it became evident the Cardinals could finish no higher than sixth, Breadon eventually strung along with Rickey. It has been an old St. Louis custom for Breadon to change managers during the league season, Rickey, Southworth, Street, and now Frisch, all being relieved while a pennant race was on. In his statement announcing Frank's release, Breadon called attention to the fact that Frisch managed the club longer than anyone else since Rickey—five years. He felt, after that period, a change was in order.

Breadon's greatest source of disappointment is that this 1938 National League race is such an easy one to win. While admitting young pitchers failed to come through, and the spring experiments backfired, he feels that with the batting strength of the club, it should have been far higher.

Mike Gonzales is merely a stopgap pilot. Rickey, no doubt, will elevate one of the managers from a farm team to lead the Redbirds, or reach out for a former member of the club—Burleigh Grimes. He wants a man from whom he thinks he will get better official team play than he seems to think he received from Frisch.

HORSE RACING AT WILLOWS PARK

FIRST RACE—1.45 P.M.

September 10 to 26

ADMISSION, 55c

Ladies and Gentlemen

COLWOOD PARK ASSOCIATION LIMITED

JAI ALAI HITS NEW YORK—Jai Alai, pronounced Hi-Li, the Basque game that has fascinated Latin-American countries and Florida with its speed and the skill of its players, makes its bow at the New York Hippodrome. Segundo slings the ball with terrific speed while paired with Piston, the champion, against Guillermo, right, and Gabriel. Guillermo is ranked at the top among back court players and has the reputation of being the Babe Ruth of the sport because of his hard service. Jai Alai is played on the same principle as squash racquets, but on a much larger court, and play is faster because of the greater distance the ball has to travel. The Hippodrome court is 150 feet long.

Kelconard in Second Straight

Wins Willows Feature as Weight Stops Wracia

It was Kelconard from wire to wire in the Cowichan Handicap at Willows race track yesterday. Finding the soft track perfect to his taste the son of Slievecon-ard cut out a fast pace in front of the Bar Ace Stable's Lovesick and scored a comfortable win over J. A. Evans' Billy Easter, which had dead-heated him last time they met on Friday.

The race was a disappointment for the midweek crowd as it saw Herb Fullerton's Wracia, a hot favorite, run out of the money. A load of 118 pounds proved too much for the mare. Kelconard started at 6 to 1.

Outside of the feature favorites had a gala day, however, taking the long end of the purse in five events. Weneedit and Frenchman, both public choices, combined in a $17.45 daily double. Telepathy, an even money shot, scored easily in the fourth, and Happy Returns, at 2 to 1, made every post a winner. Victor of War, at 5 to 2, completed the favorites' day in the last.

R. K. Shearer's Moonsan made it two wins in successive days when he copped the day's opener, but he made it an easier victory than the three-nose finish of Tuesday.

Riding competition was keen. None of the boys got more than one winner.

Ferguson Heads Tenpin Bowlers

Jim Ferguson was elected president of the Senior Tenpin League of the Olympia Bowling Alleys at the annual meeting held Tuesday night. Jack Howell was chosen vice-president and Wilf Johnston secretary. Bob Watson is honorary president and Horace Beer, honorary vice-president.

The new season will start next Tuesday evening at 9. Four teams are entered, Straiths, Poodle Dog Cafe, Watson's Men's Wear and Five Roses Flour. Any new bowlers who would like to bowl in the senior section are asked to leave their names with the alley management.

Basketball League Meeting on Monday

The Victoria City and District Basketball League will hold an important meeting in the Colonist boardroom Monday evening at 8. All delegates and members of the executive are asked to attend. Entries will be accepted at this meeting.

Seattle Winner

Defeats San Francisco 11 to 6 To Tie Up Coast Baseball Playoff; Los Angeles Victor

AMERICAN LEAGUE

	Won	Lost	Pct.
New York	94	49	.657
Boston	82	59	.582
Cleveland	81	61	.570
Detroit	76	67	.531
Washington	70	71	.496
Chicago	65	75	.444
St. Louis	50	89	.360
Philadelphia	51	93	.354

NATIONAL LEAGUE

	Won	Lost	Pct.
Pittsburgh	81	57	.587
Chicago	78	61	.561
Cincinnati	76	62	.551
New York	75	64	.540
Boston	69	70	.496
St. Louis	68	72	.486
Brooklyn	63	75	.457
Philadelphia	44	93	.321

Everything was even-Steven in the Coast Baseball League Shaughnessy playoffs yesterday.

Los Angeles Angels, pennant winners, squared accounts with Sacramento Senators last night by coming from behind in the last of the seventh with a three-run attack to win 8 to 5. The Senators took the opener Tuesday.

At Seattle the Rainiers punched out seven runs in the third inning and easily defeated San Francisco Seals 11 to 6 to make up for the 4 to 2 beating the Seals dished out Tuesday.

The Angels bunched seven of their 10 hits in the fourth and seventh innings to score three runs in each.

Four hits, one a triple and another a double, an error and three walks accounted for Seattle's seven scores in the third. The Seals were leading 1 to 0 when the Rainiers unlimbered their attack.

MAJOR LEAGUES

Pittsburgh Pirates seemed today to be the one ball team the current rains couldn't hurt.

Even if it kept raining the figurative 40 days and 40 nights until the National Baseball League season ends, Pie Traynor and his Pirates would bounce into the world series anyway.

All in all, you couldn't blame Traynor much if he just sat and prayed for rain to last until the October 2 finale, and then continue right on through the month after that. Because after the pennant chase is over, his boys—if they win—still have the New York Yankees coming up.

But the rain knocked huge holes in the hopes of Chicago Cubs and Cincinnati Reds. Every game rained out in the first division this week—and there has been a record number of 14 of them—can be marked down in the Bucs' victory column, for if they don't play they can't lose.

When the second-place Cubs and third-place Reds, three and a half and five games back, respectively, are the victims, they can't win—and so have no chance to catch up with the Pirates. The Bucs had two of their toughest eastern games washed off the schedule entirely—with Brooklyn Dodgers, who have raised more hob with the pace-setters this season than any other outfit.

TOUGH FOR CUBS

As matters now stand, the Pirates can play .500 ball in their 12 remaining games and still be fairly sure of grabbing the pennant, for in that case the Cubs would have to click for more than .800 per cent in 13 remaining starts. Even if the Cubs don't lose another game, the Bucs can still afford to drop three of 12.

There has been only one National League tilt since Sunday, and that one saw Paul the Daffy Dean, in his second comeback start for the St. Louis Cardinals, pitch a seven-hitter to blank Boston Bees, 4 to 0, yesterday. Ducky Medwick drove in all the runs.

The Yankees, who have been more chumps than champs since

(Turn to Page 10, Col. 3)

PLAN HOCKEY RULE CHANGES

Five Major Amendments Before N.H.L. and C.A.H.A. Officials

TORONTO (CP) Rules committee members of the National Hockey League and the Canadian Amateur Hockey Association will meet here tomorrow to draft a uniform set of playing rules.

Five major changes will be before the meeting, to be attended by Prof. W. G. Hardy of Edmonton, president of the C.A.H.A., and by President Frank Calder of Montreal and all N.H.L. managers.

Suggested rule changes would have the following results:

A player will not be considered offside as long as all parts of his skates are onside. He can reach over the line and play the puck with his stick, as skates, not body, will count.

The size of the goaler's marked area will be reduced from 10 feet across and six feet deep to seven feet across and three deep.

Players will be permitted to skate over the penalty line after making a penalty shot.

When a team clears the puck from its defence zone, the puck must travel across the penalty line in the other defence zone before a face-off will be called in the defence zone of the team that cleared the puck.

A 12-inch blue line will be standard.

Eastern Sport Is Washed Out

Tennis, Golf, Baseball and Football Games Postponed

NEW YORK (AP) — The tail of a hurricane swept through the United States east yesterday upsetting the best-laid plans of tennis officials, golf promoters and baseball managers.

At Forest Hills, N.Y., where the United States singles championships were in progress—until last Saturday—rain set a record for consecutive washouts by causing the fourth straight postponement of play. Courts were in such poor condition, the matches were postponed until tomorrow at the earliest.

The richest golf tournament in recent years, the 108-hole Westchester, also was put over until tomorrow morning, when half the field of 275 will start the first 18 holes.

In New York, Pittsburgh Pirates of the National Pro Football League practiced in the ballroom of their hotel.

Ball players, presented in the east with a three-day vacation, started to fret with another day's postponement. Only St. Louis and Boston in the east were able to play, and they only got through the first game of their double bill. Pittsburgh Pirates, still holding their 3½-game lead in the National Baseball League, were washed out at Brooklyn; Cincinnati Reds and New York Giants were unable to play at New York and Chicago Cubs and Phillies were unable to play at Philadelphia.

Zimmerman Champ

Portland Pro Has 11 Under Par 277 to Capture Third P.N.W. Open Golf Title; Leonard Second

SEATTLE (AP)—Al Zimmerman of Portland won his third Pacific northwest open golf title yesterday with a sensational 11-under-par 72-hole score of 277 at the Earlington Golf Club.

Zimmerman, a professional, spurted into the lead on his final round after being tied with Neil Christian, Yakima professional seeking his fourth P.N.W. title, at the 54-hole mark.

Christian skidded on the final 18, blowing three strokes to par on the last two holes, and finished in a tie for third place with Freddie Wood, Vancouver, B.C., professional. They had 282s.

Stan Leonard, another Vancouver, B.C., pro, who was defending champion, slid into second place, three strokes behind Zimmerman, with a 280.

Zimmerman was the third golfer to win the Pacific northwest open crown three times. Others were Christian, who won it in 1924, 1929 and 1932, and Jim Barnes, old-timer formerly of Tacoma and Spokane, who came through three times before moving east.

Zimmerman's previous wins were in 1931 and 1933.

Scores of the top four men:

Al Zimmerman, Portland, 69-69-69-70—277.

Stan Leonard, Vancouver, B.C., 76-67-73-69—280.

Freddie Wood, Vancouver, B.C., 72-68-72-70—282.

Neil Christian, Yakima, 72-65-70-75—282.

Zimmerman's 20-foot putt on the 72nd hole halted at the lip of the cup, or he would have had four straight 69s.

Jack Westland, Seattle, amateur and former Walker Cupper, was the low amateur with 141-143—284. He tied with Chuck Congdon, Tacoma pro, who had 141-143—284.

Elks Refused Entry In Intercity Soccer

Mrs. H. Hodges New Captain

Elected Head of Women at Gorge Vale Golf Club; Membership Increase

With an increase in membership of 23 over the roster of last year, the women members of the Gorge Vale Golf Club planned an active fall and winter season at the annual meeting held in the clubhouse last evening.

Mrs. H. H. Allen, the retiring captain, presided, and at the close of her report, showing a successful and active year, she was accorded a hearty vote of thanks for her leadership during the last two years. Mrs. D. R. Hurdle, secretary, in her report recorded the expenditure of $106.10 on improvements to the clubhouse during the year, and a donation of $25 to the Canadian Ladies' Golf Union towards the expenses of the provincial team. Mrs. Hurdle, together with the retiring members of the committee, received a warm vote of thanks.

Officers chosen for the coming year were: Captain, Mrs. H. P. Hodges; secretary, Mrs. D. R. Hurdle; committee, Mrs. L. Silburn, Mrs. H. H. Allen, Mrs. C. H. Cross, Miss E. R. Walker and Miss Anna Balnave. Mrs. Hodges, Mrs. Allen and Mrs. Hurdle will constitute the match committee, and Mrs. Cross will be the convener of the social committee.

CUP MATCH

Fixtures scheduled for the near future include the annual Wilkerson Cup competition of two medal rounds on handicap, to be played on Saturday or Sunday of this week, and on October 1 or 2, for which the following draw was made: Miss K. Elston and Mrs. H. H. Allen; Mrs. McIntosh and Miss Maureen Hill; Mrs. C. H. Cross and Miss Flora Hill; Miss E. R. Walker and Miss Jean Torrance; Mrs. Hodges and Miss Balnave; Mrs. D. W. Morry and Mrs. A. M. Creffield; Mrs. L. Silburn and Mrs. D. R. Hurdle; [illegible], Miss Whittaker and Miss M. L. Allen. Post entries will be accepted.

On Wednesday afternoon, October 5, a team match will be held with Macaulay Point Golf Club; on Sunday, October 16, mixed foursomes will be played, to be followed by a supper in the clubhouse; on October 22 and 23, the annual knockout foursomes for the Wenger trophy will start.

It is also planned to hold a series of monthly bridge parties, the first scheduled for Tuesday evening, October 4. Anyone wishing to make up a table or to play is requested to notify Mrs. C. H. Cross, G 3173; Mrs. Hurdle, G 5381, or Secretary James Smart, E 6451.

On Tuesday evening next the women will hold a painting bee at the clubhouse, when any member willing to assist will be welcomed.

RUGBY PRACTICE

A special workout of the Canadian Scottish rugby team will be held this evening at Macdonald Park at 7. All members and those interested are asked to turn out.

WIN GOLF CUP

In the final of the Allen Cup competition at the Macaulay Point Golf Club Miss H. Irvine and G. S. Brown defeated Miss M. Thorne and T. G. Harris, 1 up.

Victoria Billiard Team Loses Match

An 11-man veterans' billiard team from Duncan, defeated the Pro Patria Branch squad, 1,780 to 1,575, after keenly-fought matches last night in the latter's clubrooms, Courtney Street. In an earlier tournament held in Duncan the up-island team won handily.

In a number of the matches the locals provided the visitors with good competition, but in the aggregate point count the Duncanites had a 215-point margin.

Scores follow:

Duncan—A. Leeming, 250; W. Mowbray, 191; H. Helen, 167; J. Anderson, 150; H. Anderson, 150; S. Saunders, 150; E. Forrest, 145; G. Jarvis, 150; B. McNichol, 127; B. Powell, 150, and B. Doney, 150.

Pro Patria Branch—S. Oakes, 241; P. Fitzsimmons, 200; A. McKitterick, 250; W. Talbot, 133; W. Campbell, 58; G. Byron, 138; J. McLean, 130; J. Williams, 150; J. Dobbs, 150; J. Thornburn, 66, and F. Newall, 59.

Cricket Trophy Won By Five C's

Defeat Victoria Club 136 to 76 in Berger Cup Final

Five C's cricket eleven took possession of the Berger Cup yesterday afternoon when they defeated Victoria Cricket Club in the final at Beacon Hill Park. This was the concluding match of the Wednesday League season. The score was 136 to 76.

Victoria Club, batting first, got off to a fine start. They put on 55 runs for the first two wickets, but after Sparks and Smith had left, nobody was able to stay with the veteran G. C. Grant, and the last six wickets only added six runs. Grant was not out for a useful innings of 15.

Five C's were weak at the start of their innings at bat and lost the first two wickets for the cheap sum of 17 runs. Lea went in to join Griffin and they carried the score to 58 before the former was bowled by Macdonald. Shortly afterwards, Griffin made the winning hit, with McIlvenny as his partner. In Griffin's innings of 78 were 12 fours and one six.

McIlvenny had the fine analysis of five wickets for 17 runs for Five C's and Grant took four wickets for 46 runs for Victoria.

Scores:

VICTORIA

Sparks b Hepworth	19
Austin lbw b Lea	11
Smith, b McIlvenny	20
Macdonald, c Shrimpton b McIlvenny	3
Holstein-Rathlou lbw b McIlvenny	2
Tyhurst, b Hepworth	1
Treherne, run out	0
Ferne, stpd Shrimpton b McIlvenny	0
Grant, not out	15
Gillespie, b McIlvenny	0
Extras	5
Total	76

FIVE C'S

Griffin, c Austin b Sparks	78
Shrimpton, b Macdonald	3
Hepworth, b Grant	1
Wilkinson, b Grant	0
Crees, run out	3
Lea, b Macdonald	17
Fletcher, c Tyhurst b Grant	6
Hutkins, not out	0
McIlvenny, b Grant	15
Nixon, b Sparks	4
Extras	8
Total	136

Fetch did not bat.

BOWLING ANALYSIS

Victoria—	O	W	R
Hepworth	10	2	25
Lea	4	1	29
McIlvenny	6	5	17
Five C's—	O	W	R
Grant	8	4	46
Macdonald	10	2	32
Sparks	7	2	22
Austin	3	0	20
Holstein-Rathlou	2	0	8

B.C. Moguls Turn Down Application

Victoria United To Be Given First Consideration for Franchise

VANCOUVER (CP) — The application of Victoria Elks for a franchise in the Intercity Football League was turned down by the British Columbia soccer commission, Secretary John Richardson announced after a meeting here late yesterday.

Richardson issued the following statement in connection with the commission's decision: "In the event of there being an Intercity League, the application of Victoria United all-star team will be given first consideration."

Richardson explained that the commission would meet in two or three weeks and decide whether an Intercity League would be organized again this year.

Last year the league operated with five teams of the Mainland Soccer League, St. Andrews, North Shore United, St. Saviours, New Westminster Royals and Vancouver Radials, in addition to Victoria United and Nanaimo Upper Island all-stars.

Yesterday's meeting was the third in the last week to decide on the Elks' application. It met last Saturday night in Victoria and again in Vancouver on Monday.

With the question of the Elks' application settled it is now expected the Saturday League will go ahead with plans for the coming season.

Teams in the league have been working under a handicap the last few weeks as players were not anxious to sign up until they learned just what action would be taken regarding the Elks' franchise. Just what action is left for the Elks to take is doubtful but it is not likely the new organization will carry the matter any further.

Last season five clubs, Victoria West, Victoria City, Saanich Thistles, Garrison and Esquimalt, operated in the Saturday League. Whether or not the same clubs will be in operation this season is not known.

MISS N. WILSON OUT OF TOURNEY

Medalist in Oak Bay Title Golf Defeated By Mrs. H. N. Sheffield

Second round of match play in the women's championship at the Victoria Golf Club yesterday was featured by the defeat of Miss Norah Wilson, medalist, by Mrs. H. N. Sheffield, 3 and 2.

Mrs. B. R. Philbrick, defending champion, advanced to the semifinals with a 4 and 3 triumph over Mrs. Walter Parry. In the remaining two matches Miss P. Bagley defeated Mrs. H. B. Combe, 3 and 2, and Mrs. Alex. Watson turned back Mrs. W. A. R. Hadley, 3 and 2.

Other results follow:

FIRST FLIGHT
First Round

Mrs. Field defeated Mrs. Edwards, 6 and 5.

Mrs. King defeated Mrs. E. P. Gillespie, 2 up.

Miss Carey defeated Mrs. Howard, 2 and 1.

Mrs. J. H. Wilson defeated Miss Benson, 3 and 1.

SECOND FLIGHT
Second Round

Mrs. Chas. E. Wilson defeated Mrs. J. D. Laurie, 1 up.

Mrs. E. D. Todd defeated Miss Smith, 3 and 2.

Mrs. Scott defeated Miss Magrath, 3 and 2.

Miss Prior defeated Mrs. Tomalin, 1 up.

THIRD FLIGHT
First Round

Mrs. Nickson defeated Mrs. Pangman, 6 and 5.

Miss Bruce defeated Mrs. A. J. Ross, 7 and 6.

Miss Shandley defeated Mrs. Gamble, 2 and 1.

Mrs. Bowden defeated Mrs. Hazlewood, 9 and 8.

Patty Berg Brilliant

Four Down at Turn, Minnesota Star Blasts Way to Victory in U.S. Golf

CHICAGO (AP)—Patty Berg packed another charge of dynamite into the women's United States golf championship yesterday.

The sensational Minneapolis girl, winner of a match Tuesday by 10 and 8 "shutout" margin, advanced this afternoon to the quarterfinals, and her performance overshadowed all other developments.

Four down at the turn of her match with Eva Shrob of Massillon, O., the Minnesota star rammed a blast of par and subpar golf on the final nine to gain a one-up, third-round victory.

In a morning match she had defeated Jean Bauer, East Providence, R.I., 4 and 3.

Other favorites came through as expected. Mrs. Estelle Lawson Page of Chapel Hill, N.C., defending champion, whipped Helen Waterhouse, Warwick, R.I., 3 and 2, and then downed Betty Jameson of San Antonio, Texas, 4 and 2.

FAVORITES ADVANCE

Dorothy Traung of San Francisco, co-medialist with Mrs. Page, scored a one-up victory in 19 holes over Mrs. Diana Fishwick Critchley of England in the morning, and then a 3 and 1 triumph over Mrs. Charles Newbold, Wichita, Kas.; Marion Miley, Lexington, Ky., defeated Dorothy Kirby of Atlanta, Ga., 1 up, 19 holes, and routed Kathryn Hamphill of Columbia, S.C., 5 and 3.

Today's quarterfinal pairings sent Mrs. Page against Mrs. Frank Goldthwaite of Fort Worth, Texas, who defeated Helen Dettweiller of Washington, D.C., 4 and 3, and Ellamae Williams, Chicago, 7 and 5.

The other upper bracket match will be between Mrs. E. R. Hury, Dallas, Tex., and Peggy Graham, Hollywood, Cal.

Mrs. Hurly elimnated Harriet Randall, Indianapolis, 5 and 3, and Clarrie Tiernan of Island, last of the British contingent, 2 up. Miss Graham advanced by downing Jessie Anderson of Perth, Scotland, in the morning, 2 and 1, and Mrs. Harry McNaughton, Great Neck, N.W., 2 and 1.

In the lower bracket, Miss Traung opposed Miss Berg. The other duel is between Miss Miley and Marian McDougall of Portland.

BRAKES

TESTING FREE

SPECIALIZED SERVICE

ALL TYPES OF BRAKES RELINING AND ADJUSTING

BOULTBEE

(VICTORIA) LTD. 1090 YATES ST.

Here's the *easy way* to keep linoleum clean and sparkling!

Buy JOHNSON'S Self-Polishing Glo-Coat from your dealer today.

No rubbing or buffing.

Just apply and let dry.

It takes only a few minutes to apply this remarkable no-rubbing liquid polish to your floors and linoleum. Glo-Coat quickly dries to a bright, sparkling polish that seals out dirt and stains—saves floors from wear—does away with floor scrubbing. Everyone will admire your beautiful linoleum if you protect it now with Johnson's Self-Polishing Glo-Coat. Buy some today.

BY THE MAKERS OF JOHNSON'S WAX, S. C. JOHNSON & SON, LTD., BRANTFORD, CAN.

OUR MAIL BAG

BASKETBALL SITUATION

To the Sports Editor:—The free-for-all over who has the High School gym, and when, is starting up again for the basketball season.

One factor which seems to have been overlooked is that the High gym is not really worth fighting over. In past years, hundreds have been turned away from the important games, and hundreds were cramped and jammed into the small sections allotted to spectators, which threaten often to overlap the playing floor. This all seems far from satisfactory. The Dominoes can make $5,000 a year. With more and better accommodation they could double that, considering those who are turned away, don't like to stand, or just can't get tickets.

So why doesn't the Domino organization, with the help of the few business men in town who are awake, build a new gym big enough to hold all of the most enthusiastic basketball fans in Canada. It could be made big enough to facilitate box lacrosse, which is a coming sport in Victoria.

Then the V.B.L. could have the High gym entirely for their workout and games, which only draw small crowds—and everyone would be happy. Surely this project could be worked out on a purely commercial basis and be successful.

Victoria has a colorful basketball team and a constantly growing, enthusiastic following, which surely deserves something more than to be packed into the important games like sardines, year after year. Without a real good senior A team such as the Dominoes, basketball wouldn't amount to much in Victoria, and without basketball what have we for thrills? Hockey broadcasts would have to satisfy—and perhaps would, if we had television.

This all from one who is disgusted with the feeble efforts to build an ice arena.

SID BARRON

508 Dallas Road.

ELKS CALL MEETING

Members of the organizing committee of the Elks football club and those players who have been in touch with Jimmy Hall, and others who are interested, are asked to attend a meeting in the Elks Club tomorrow evening at 8.30.

Lacrosse Teams Continue Final

Those two evenly-matched and hard-fighting box lacrosse teams, Bluebirds and James Bay, will lock horns in the second game of their intermediate city championship series tomorrow night at the Athletic Park.

The battle will be staged under the floodlights, starting at 8.

Bays, although beaten by five goals in the opening encounter last week, put up a great fight. There was plenty of action for the 400 fans attending. An equally thrilling duel should be witnessed when the Bays go gunning for revenge tomorrow night.

Another win for Bluebirds, however, would write finis to the series, as that would give them the championship.

Popham and Baker will referee.

SEATTLE WINNER

(Continued from Page 9)

they sewed up the American League pennant, stretched their losing streak to six games in kicking away a 5 to 2 decision to Chicago White Sox. Three errors gave the Sox their runs (all unearned.)

Hank Greenberg remained three games in front of Babe Ruth's record 1927 home run pace by clouting his number 54 for the year as the Detroit Tigers trounced the Philadelphia Athletics twice, 8 to 6 and 3 to 0. Jimmy Foxx's 47th four-bagger paced Boston Red Sox to an 8 to 4 margin over the St. Louis Browns in the only other game that wasn't drowned out.

Scores follow:

AMERICAN LEAGUE

First game—	R	H	E
Philadelphia	6	8	5
Detroit	8	9	0

Batteries—Gumbert, Buxton, Nelson and Wagner; Coffman, Lawson and York.

Second game—	R	H	E
Philadelphia	0	3	1
Detroit	3	7	0

Called at end of fifth, darkness.

Batteries—Ross and Wagner; Poffenberger and York.

	R	H	E
New York	2	7	3
Chicago	5	5	1

Batteries—Gomez and Glenn; Lee and Sewell.

	R	H	E
Boston	8	13	1
St. Louis	4	10	0

Batteries—Ostermueller, Grove and Peacock; Newsom and Sullivan.

NATIONAL LEAGUE

	R	H	E
St. Louis	4	9	2
Boston	0	7	2

Batteries—Dean and Padgett; Turner, Doll and Lopez.

COAST LEAGUE

Playoffs

	R	H	E
San Francisco	6	8	3
Seattle	11	15	0

Batteries—Shores, Hermann and Spring; McIsaac; Barrett and Spindel.

	R	H	E
Sacramento	5	9	5
Los Angeles	8	10	1

Batteries—Sherrill, Newsome; Schmidt and Franks; Berry, Bush and Collins.

AMERICAN ASSOCIATION

Playoff

	R	H	E
Milwaukee	0	3	1
St. Paul	9	14	0

Batteries—Marrow and Becker; Phelps and Silvestri.

WESTERN INTERNATIONAL

Playoff

	R	H	E
Yakima	6	9	0
Bellingham	5	9	1

Batteries—Lewis and Lorenz; Bray, Shutt and Dapper.

Building Plan in Royal City

NEW WESTMINSTER (CP)—Tenders for construction of a $180,000 addition to the post office here will be called within the next month, Tom Reid, Liberal member of Parliament for New Westminster, announced yesterday. The building will provide quarters for various federal government offices now located in other buildings.

Reply Made to Tobacco Report

Imperial Company Says Resale Price Maintenance Is in Public Interest

MONTREAL (CP) — The "resale price maintenance" policy of the Imperial Tobacco Company of Canada was defended by Gray Miller, company president, in a statement issued last night following release of a report at Ottawa alleging existence of an unlawful price combine in Canada's tobacco industry.

Mr. Miller's statement follows:

"We have just been shown a press release issued by Mr. F. A. McGregor, commissioner of the Combines Investigation Act, containing a summary of a report made by Mr. McGregor to the Minister of Labor of an investigation into an alleged combine in the tobacco industry, and dealing particularly with the resale price maintenance policy of this company.

"Resale price maintenance is not a policy adopted by the Imperial Company alone but by nearly all manufacturers of cigarettes and tobacco in Canada, and is practiced by many industries in Great Britain as well as by many other businesses in Canada.

"The policy in question was adopted in the sincere belief that it would be not only in the interest of wholesalers and retailers by assuring them of a fair margin of profit, but also in the best interest of the public as a whole, including Canadian tobacco farmers. This policy is well known to everybody in the tobacco business and has met with general approval.

"The practical benefit to the Canadian economy under this policy is in our opinion far greater than could possibly accrue under a laissez-faire system of distribution.

TAX INCREASE

"Prices of cigarettes and tobacco to consumers in Canada have not been increased, as is evident from the fact that today's prices are not more and in many cases are less than prices prevailing prior to the war, notwithstanding substantial increases in taxes and duties.

"From the first we have welcomed the investigation conducted by Mr. McGregor and lent him every assistance, and I be-believe that any contravention of the Combines Act that may have taken place is merely technical. It remains to be seen whether or not we have really erred in our interpretation of this very complex act. . . .

"In conclusion, we welcome this inquiry, which really rests upon an intricate economic question on which there is great divergence of opinion, and we trust that the result may bring about a better understanding of the practical benefits to be derived from reasonably regulated merchandising practices."

Paper was made by the ancient Egyptians, the Greeks after Alexander, and later the Romans, by overlaying thin strips of the stem or pith of the papyrus plant at right angles. Soaking, pressing and drying followed.

PITY THE CADDIES — Halted by darkness after 13 hours and 20 minutes, Sue Riley and L. M. (Pie) Pieffer played 180 holes to claim a world record for mixed marathon golfing in Akron, Ohio. Miss Riley, 31-year-old grocery storekeeper, averaged 85 strokes. Women's par was 74.

Canadians Were In Godesberg

At Great War's Close Troops Where Premier and Hitler Were Today

Jack Brayley of the Canadian Press London staff spent his vacation this summer at Godesberg, where today Prime Minister Chamberlain and Reichsfuehrer Hitler conferred. He wrote the following story on Canada's post-war association with the Rhineland town:

LONDON—The famous Rhineside hotel, Dreesenhof, in Godesberg, Germany, where Prime Minister Chamberlain met Reichsfuehrer Hitler today, once echoed to the songs and laughter of Canadian troops who formed a part of the army of occupation at the close of the Great War.

Beneath the roof where the Union Jack flew again today for the first time since the Canadians marched away, the democratic and authoritarian representatives discussed the fate of Czechoslovakia.

Old Rhinelanders recall other days when "the Canadians treated us best of all the Allies" by shutting their eyes to food smuggling during the post-war blockade.

Frau Alice Graefinghoff recently told the Canadian Press how Canadians smuggled across the Rhine the body of a farmer's wife, using such a ferry as today carried Mr. Chamberlain from Konigsberg, at the foot of Petersberg, where his hotel is perched, to the conference room in Godesberg.

COMMISSION OBJECTED

The Canadians helped a farmer whose wife died on the Godesberg side while he was living on the Petersberg side. He appealed to the Allied commission for permission to take the body across for burial.

Refused, the distraught farmer told Canadians his story and they agreed to help. She was a big woman and it took eight soldiers to carry the body by night to the ferry.

Aging Nazis who revere the place as one of Hitler's favorite hostels, also remember Canadian kindness in the bitter post-war days.

"So," said Frau Grafinghoff, "we honor the hotel for both its association with Der Fuehrer and the Canadians."

Call on Banks to Pay

EDMONTON (CP) — Determined to see legislation enforced and payments due the government under legislation are made, the Alberta government has sent letters to the banks declaring that if payments of the surtax on banks, authorized by a special act passed at the last session of the Legislature, are not made by September 26, the Attorney-General's department will be instructed to act to enforce payment. A total of about $106,000 is involved this year and a similar amount next year.

Stursberg Finds Religion Dead Issue in Russia

By PETER STURSBERG IN RUSSIA.

THERE ARE NO more anti-religious demonstrations in the Soviet Union. You seldom hear of the League of the Militantly Godless which once claimed 6,000,000 members. It is difficult to find anti-religious sentiments among the slogans plastered over factories and public buildings.

There are still so-called anti-religious museums, but I went to three or four of them and I found them very much like ordinary museums. I saw no caricatures of Christ or even of priests which I confidently expected to find. In fact, as I have said, they were drearily like ordinary museums, with the ornaments and ikons kept well preserved and neatly labelled.

Of course most of these museums are housed in former churches and some of them are nothing but the church. To visit them is just like walking into a church in any other country.

Does this mean to say that the Bolshevik has had a change of heart and has grown tolerant toward religion? On the contrary, he believes he has found out there is no more need for most of these forms of propaganda.

As far as I could gather, religion is absolutely a dead issue in the Soviet Union. The number of people attending services of any kind, be they Protestant, Catholic or Orthodox; Christian, Mohammedan or Jewish; is so infinitesimal, it is negligible.

A whole new generation has grown up under the Soviet system. Wrongly, I think, it has been said this generation has been taught nothing of God. It has learned of God from history books if nothing else.

From conversation with some young and middle-aged Russians I learned that they looked upon religion much as we look upon superstition, only with more contempt. It is possible that their scorn keeps many of the old people away from churches, for there is no persecution now.

You can still go to church in Russia if you want to, but it is pretty difficult to find out where there is a service. Most of the Russians do not even know which day is Sunday as they have a six-day week.

What has happened to the churches of which Russia had more than its share? Most of them have been torn down. Many more are going to be torn down, some of these serving as dormitories for college students. Only those churches of historical or architectural value will be preserved.

THE LAVRA AT KIEV is one of the so-called anti-religious museums of the Soviet Union. All the Communists have done is to turn the light not so much of science but of electricity on the black catacombs of this grizzly monastery.

Since earliest times, the Lavra had been a burying place. During the rebuilding following a fire in the 18th century, so that The monastery is of typical Russian ecclesiastical architecture with its cluster of golden cupolas on the banks of the Dnieper. Since earliest times, the Lavra had been a burying place, and during the rebuilding following a fire in the eighteenth century a number of well-preserved bodies were found.

These were declared by the metropolitan of the church to be the bodies of saints whose saintliness had prevented their disintegration. In reality they were due to the peculiarly dry properties of the soil in the district. All this the guide tells you.

Thousands of pilgrims came and paid to see these mummified saints, and the monastery grew tremendously rich. At the height of its prosperity, the Lavra owned 56,000 serfs, 189 villages, beside vast estates and many factories. In 1917 it took an active part against the revolution. All this the guide tells you.

In the main church of the monastery you see the winch and cable with which the very holy ikon of the Mother God of Assumption was raised and lowered. On special occasions the Mother God of Assumption was declared to float up and down in the air. The crowd of half-crazed pilgrims never saw the thin cable in the cloud of incense, never dared to look behind the screen for the room where a priest wound the winch. This simple bit of fakery which a third-rate magician would scorn netted the Lavra 70,000 roubles a year.

In another part of the church is a coffin which was supposed to contain little bits of bones of many saints. At a nominal charge, a pilgrim could kiss the coffin just above the bit of bone of the particular saint he wished to supplicate. When the coffin was opened it was found to contain nothing but wood shavings.

Before entering the dank, cold, but now light catacombs, you see the forest of collection boxes which have been brought out of the underground passages. The catacombs contained 113 bodies, only 33 of which were found to be genuine. The rest were assorted bones, some of them not even human, dressed up in clothing or just left as they were, for by candle light it would be difficult to tell what was a mummy and what was not.

One of the most vicious of these falsifications is a bunch of bones which was declared to be the body of a particular saint who was supposed to have been crucified by the Jews. Above it is a picture of the Crucifixion, with some horrible caricatures of Jews. This was an incitement to pogrom.

Then you see slabs of dark glass in the walls of the catacombs. These were windows, the pilgrims were told, behind which lived holy men in eternal darkness. There is nothing behind the slabs of dark glass.

BALL LEADERS

AMERICAN LEAGUE

Batting—Foxx, Boston, .350.
Runs—Greenberg, Detroit, 131.
Runs batted in—Foxx, Boston, 163.
Hits—Vosmjk, Boston, 193.
Doubles—Cronin, Boston, 49.
Triples—Heath, Cleveland, 18.
Home runs—Greenberg, Detroit, 54.
Stolen bases — Crosetti, New York, 24.
Pitching—Ruffing, New York, 21-6; Grove, Boston, 14-4.

NATIONAL LEAGUE

Batting—Lombardi, Cincinnati, .343.
Runs—Ott, New York, 106.
Runs batted in—Medwick, St. Louis, 114.
Hits—McCormick, Cincinnati, 194.
Doubles—Medwick, St. Louis, 44.
Triples—Mize and Gutteridge, St. Louis, 15.
Home runs—Ott, New York, 33.
Stolen baes—Hack, Chicago, 17.
Pitching—Brown, Pittsburgh, 15-6; Kilinger, Pittsburgh, 11-5.

Glass Centre

NEW YORK—A history of the glass industry, from the most primitive days 4,000 years ago when glass was first made, to the glass world of tomorrow, when glass fabrics will be an important and widely-used material, will be presented jointly by three of America's largest glass manufacturers at the New York World Fair of 1939.

Actual manufacturing processes by which bottles, containers, bulbs, windows and other articles are made by machine methods will be shown in the fair's glass centre, it is announced here. Taking part in the exhibit are the Corning Glass Works, Owens-Illinois Glass Company and the Pittsburgh Plate Glass Company.

F. J. ROGERS DEAD

FAIRBANKS, Alaska (AP)—Frank James Rogers, 57, a native of Birmingham, England, and member of the famous silverware family, died of heart trouble in his hotel room yesterday.

He was a Klondike stampede pioneer, and lived many years at Dawson, Y.T., Fairbanks and other Alaskan mining camps.

The giant ant-eater has a tongue two and a half feet long.

Skilled Union Craftsmen have tailored TIP TOP CLOTHES for more than a quarter of a century.

$25.95

HAND-CUT AND INDIVIDUALLY TAILORED TO YOUR PERSONAL MEASUREMENTS

LADIES . . . You may also have your mannish suit or coat individually hand-cut and tailored to your personal measurements by Tip Top craftsmen.

TIP TOP TAILORS *Limited*

P. H. WINN
Manager
650 YATES STREET

Athletes choose this VITALIZING BREAKFAST

ON most training tables you will find Shredded Wheat, because trainers recognize it as a light yet strengthening and vitalizing food. Every biscuit is crammed full of the body-building, energizing nourishment found in pure *whole wheat*, in a most delicious and easily assimilated form. Shredded Wheat, every day, will help keep you going in the race of life.

12 big biscuits in every box

THE CANADIAN SHREDDED WHEAT COMPANY, LTD.
Niagara Falls · Canada

Eat SHREDDED WHEAT
MADE IN CANADA - OF CANADIAN WHEAT

WHY FALSE TEETH WEARERS HAVE BAD BREATH

Millions Suffer Without Knowing!

You can't notice any odor from your plate or bridge—*but others can!* Dentists call this odor "denture breath" and it's serious. It comes from a mucin-scum that collects on plates and bridges. This scum is almost invisible—but it can make your breath so bad that friends shudder. It can breed decay-bacteria that infect your other teeth, actually hurt your health and spoil your pleasure.

Ordinary brushing can't get this scum off plate or bridge—can't protect you against "denture breath." *But just try Polident!* Polident not only cleans—it actually *purifies* plates and bridges without brushing. It gets every bit of scum, tarnish, stain and odor—dissolves it away and leaves your plate sweet and clean as new.

Your breath will be fresher, your mouth feel cleaner—and your plate last longer and look better. Polident is approved by dental authorities, Good Housekeeping and tens of thousands of delighted users. Long-lasting can costs only 40¢ at any drug store.

POLIDENT Cleans, Purifies Like Magic

Put plate or bridge in ½ glass of water. Add a little Polident powder. Leave in 10 to 15 minutes—rinse—and it's sweet and purified—ready to use!

Prevents "Denture Breath"

CROSS' OWN CURE SMOKED ALASKA BLACK COD, lb..18¢
CHOICE YOUNG FOWL (for boiling), lb.....20¢
CROSS' OWN MAKE JELLIED VEAL, per bowl.....9¢
CROSS' OWN MAKE QUALITY BEEF SAUSAGE, 3 lbs....25¢
STEAK AND KIDNEY, 2 lbs., 25¢; PORK KIDNEYS, lb..12¢
CASH AND CARRY AT CROSS' 5 STORES

BEARINGS Line Shaft Bearings, etc. New and used. With or without Babbitt. For shafts from ¾-inch diameter and larger. Prices on request.
CAPITAL IRON & METALS LTD.
1234-38 STORE STREET GARDEN 2434

No. 2 Millwood
2 Cords $2.75
Cameron Wood & Coal Co.
743 Yates St. E 3121

WHITE UNIFORMS
With Zipper Fastener
Sizes 32 to 42
1.69
DICK'S DRESS SHOPPE
1324 Douglas St. Phone E 7552

Overnight Entries At Willows Park

First race—Claiming, three-year-olds and up, foaled in western Canada, six furlongs and 30 yards:
4157 Flaturica 110
4170 Nay Nay I 104
4191 Spangle Hen 107
4175 Lady Goldstream 107
4171 Firm Mint *107
4185 Chosen Heir 105
4185 Silver Dew 107
4139 Brown Jester 115
Also eligible:
4191 Easter Kid 112

Second race—Claiming, three-year-olds and up; five and a half furlongs:
4184 Mrs. M J 109
4177 Miss Goldstream 105
4184 Hasty Day 110
4162 Louie Dear 110
4177 Sunny May 105
4182 Clear Title 112
4162 Miss Marcus 102
(4184) Telepathy 112
Also eligible:
4185 Phoebe Jo 107
4184 Someridge 108

Third race—Claiming, three-year-olds and up; one mile and a sixteenth:
4187 Flisak 111
4179 Just Mrs. 111
(4163) Pour Moi 114
4179 Miss Ogden 111
4181 Modern Maid 111
4187 Adelaide N 111
4171 Nugent 111

Fourth race—Claiming, three-year-olds and up, foaled in western Canada, one mile:
4168 Leyburn 116
(4177) Barris 112
4187 Dr. Pills 112
4169 Treasure Hunt 104
(4187) Victor of War 116
4179 Jungle Hen 113
4181 Golden Token 109
4190 Wexford Boy 112

Fifth race—Claiming, three-year-olds and up, six furlongs and 30 yards:
4183 Goldstreak 112
4184 Olivia D. 109
4160 Salinas 112
4147 Royal Chef 115
4147 Dunbar 115
4183 Queen Boss 107
4172 Camp Craig 108
4162 Maymint 105
Also eligible:
4175 Dutch Boy 115
4181 Ken King 113
4191 Sunny Dolas 100
4189 Rhoda Behave 112

Sixth race—Invitation Handicap, three-year-olds and up; six furlongs and 30 yards:
4168 Capt. Larco 113
4179 Jungle Hen 111
4176 Chief's Lady 112
(4152) Simtee 111
4188 Sets Mortgage 111
4191 Terry Tet 113
(4183) Frenchman 109
4169 Orico 110

Seventh race—Claiming, three-year-olds and up; one mile and 70 yards:
4166 Spanish Light 114
4171 Tampa Lass 111
4181 Rex Regent 109
4185 Libbet 104
4184 Genevieve M. *106
4184 Geo. E. Miller 102
4152 Donnagay 111
4150 Shasta Dream *106
Also eligible:
4166 My Gentleman *109
4192 Zelms Mac 106
4192 Teeny Weeny *104
4191 Margery Daw 104

Substitute race—Claiming, three-year-olds and up; five and a half furlongs:
4190 Sweet Pekoe 107
(4169) Vanbank 115
4189 Society Editor 112
4148 Sunny Eve 100
(4185) Happy Returns 108
4181 Commencer 108
4183 Ethel Star 105
4188 Judge Primrose 110
Also eligible:
4170 Mayaro 103

*Apprentice allowance claimed.
Weather clear; track heavy.
First post, 1.45 p.m.

Today's Race Results

Race results at Willows Park today:
First race—Claiming, three-year-olds and up; five and a half furlongs:
His Selection (Dalmado) $23.60 $6.35 $4.15
Miss Noyes (Holliday) 3.50 3.05
Judge Primrose (Crainmyle) 3.70
Time, 1.09 1-5. Also ran: Persian Knight, Peach Stone, Sets Mortgage, Keaton.
Second race—Claiming, three-year-olds and up; six furlongs and 20 yards:
Society Editor (Jackson) $5.60 $3.80 $3.10
Time Enough (Young) 4.80 3.80
Madam Chene (Wilbourn) 5.30
Time, 1.18. Also ran: Thunderhawk, Rhoda Behave, Merely, Macleod Breeze, Dorset.

Protest Police Action in Riot

Victoria Trades and Labor Council, at a meeting last night, voted to assist a delegation which will come to see the government shortly concerning the Blubber Bay labor riot last Saturday night.

Colin Cameron, M.P.P. for Comox, and Harold Winch, M.P.P. for Vancouver East, will lead the delegation, the council was informed. A committee was named to arrange a mass meeting for these men to speak.

A resolution of protest to the Attorney-General against reported police action in the riot was passed.

Eight Lawyers In Crash Case

Collision Action in Appeal Court Expected to Last Several Days

An array of legal talent crowded the bar today as the appeal in the automobile crash case of John Edwin Funk vs. E. K. Pinkerton and Roy McKinley, third party, and consolidated actions opened before the Court of Appeal. Eight barristers appeared for various parties.

C. H. Locke, K.C., assisted by K. L. Yule, represents the appellant Pinkerton, and W. S. Owen, assisted by J. A. MacLennan, the respondent Funk. Others on the case are D. J. McAlpine, P. S. Marsden, G. Roy Long and John Farris.

The appeal is being heard by the Chief Justice, Mr. Justice Macdonald and Mr. Justice Sloan.

Prior to the opening of the case, Mr. Locke informed the court he anticipated the hearing would take three or four days and asked if the court would be prepared to adjourn the date of the Macchione murder appeal, set for hearing Monday, until its completion.

The request was declined.

Another motion to consolidate the appeals, following consolidation of the cases in the court below, was allowed.

CASE SUMMARY

The actions arose over a head-on collision on the Port Moody-Vancouver highway on August 14, 1937, in which Dr. Pinkerton and Roy McKinley were drivers of the two cars involved. Both had passengers. Question arose over which car was on the right side of the road.

Funk, a passenger in the McKinley car, sued Pinkerton and Pinkerton added McKinley as a third party.

In a second action, R. McKinley and his wife sued Pinkerton, who counterclaimed against McKinley.

Mrs. Kitty Mitchell and her husband, in McKinley's car, instituted a third action against Pinkerton and McKinley.

Three passengers in Pinkerton's car, Mrs. James Wilson, Miss Jean Wilson and Mrs. Florence McKay, sued both Pinkerton and McKinley.

The actions were consolidated by the order of Mr. Justice Murphy on February 4, 1938, and tried before the Chief Justice without a jury at Vancouver. The trial, lasting seven days, started on March 9.

There was conflict of evidence on which car was on the right side. The Chief Justice said the collision occurred on the road centre and both drivers were held equally at fault.

Funk, a man of 62, who sustained severe injuries, was awarded special damages of $4,096.50 plus general damages of $19,310 from Pinkerton, who secured an order calling for contribution of half by McKinley.

Mrs. Mitchell was awarded $7,000 general damages from both equally and her husband got special damages of $943.10.

Other awards were as follows: Florence McKay, $1,828.95; Mrs. James Wilson, $1,572.10; James Wilson, $50; Jean Wilson, $1,297.55; Mrs. McKinley, $200; Roy L. McKinley, $837.67, and Pinkerton, $739.

The appeal was taken by Pinkerton.

Growers Vote Against Control

British Columbia hothouse tomato and cucumber growers have voted against continuation of the marketing board which controls their product, Neil Pollock, returning officer, announced.

A mail vote showed 77 in favor of discontinuing the board and 51 in favor of retaining it. On Vancouver Island the vote was 56 to 22 and on the lower mainland 21 to 22, while the interior voted seven solid votes to retain the board.

It was explained the vote was in the nature of a "straw" ballot to get the feeling of the growers.

What action will be taken as a results awaits the return of Hon. K. C. Macdonald, Minister of Agriculture, to Victoria on Saturday.

TOWN TOPICS

A meeting of Court Columbia, Canadian Order of Foresters, will meet in their hall, Hibben-Bone Building, Government Street, at 8 p.m., Friday.

Hanging baskets on downtown city streets are being taken down for the year this week. Parks employees will preserve them for next season.

When he pleaded guilty through counsel in the City Police Court this morning Gregory D'Arcy was fined $20 on a charge of driving in a manner dangerous to the public.

Twenty-five acts will be included in the program by Hanson's Whiz Bangs at the Chamber of Commerce tonight to which unemployed and their friends will be admitted as guests.

The proposed new club system at the Victoria High School is listed for consideration tomorrow afternoon. A period will be set aside following distribution of forms listing the various clubs.

Bank clearings in the city for the week ending today were $1,703,610 according to a statement issued by the Victoria Clearing House. Figures for the same period last year were $1,820,201.

"The Social Implications of the Plan of Technocracy" will be the subject of an address to be delivered by Herbert Clark, chief of staff of Victoria section, at Technocracy room, 222 Pemberton Building, tonight at 8.

The executive committee of the Canadian Friends of the Chinese People, Victoria branch, will meet at 8 this evening at the Business and Professional Women's headquarters, Union Building. Anyone interested is cordially invited to attend.

The Victoria and Island Life Underwriters' Association will hear Neville H. Evely, assistant agency supervisor, Excelsior Life, at a luncheon meeting tomorrow at 12.10 in Terry's private dining-room. The subject of Mr. Evely's address will be "Combining Headwork With Footwork."

J. A. Bennell, of the Royal Trust Company, will lead a discussion on "The Changing Conditions in the City of Victoria and District," at a luncheon meeting of the Victoria Real Estate Board, to be held at 12.30 tomorrow in Spencer's private dining-room.

The first meeting of the newly-formed local council of the Parent-Teacher Associations will be held this evening at 8 in the school board offices. P. E. George, president pro tem, hopes that all associations will send two delegates, preferably president and secretary, to this meeting, at which officers will be elected and plans formulated for the new season.

J. C. MacGillivray, Canadian Trade Commissioner at Berlin, who was to have come to Victoria today, canceled his plans and is remaining in Vancouver until Saturday. He remained on the mainland when it was known no Island manufacturers or business men wished to consul him. Lloyd Craig, director of tourist and industrial development for the provincial government will meet Mr. MacGillivray in Vancouver on Saturday morning.

The proposed city restaurant by-law, which would control handling of food for public consumption, will be redrafted and again submitted to restaurant-keepers and hotel operators before going to the council for consideration. At a meeting of the health committee, attended by proprietors of 15 eating houses, the draft was discussed and amended. Alderman W. H. Davies and Alderman R. A. C. Dewar represented the city health committee at the meeting.

Visiting Victoria From Washington

Vancouver Island has been a popular holiday ground this summer for people from Washington, D.C., a larger number than ever before from the United States capital coming to Victoria during their visits to the Pacific Coast.

Today there were six residents of Washington at the Empress Hotel.

They were Colonel G. W. Stuart, United States Army and Mrs. Stuart; Mrs. Lillian Suit and Mrs. Maizie Pervill and Mr. and Mrs. William Montgomery.

Others in town today include Mr. and Mrs. C. E. Phillips, Calgary; Mr. and Mrs. C. J. Brittain, Westmount, Quebec; Mr. and Mrs. John Robertson, Penticton, and Mr. and Mrs. C. Dagleish, Vancouver.

A number of Vancouver and Seattle people came to Victoria today to meet friends and relatives arriving from Australia and Hawaii by Ms. Aorangi, which docked at the noon hour.

Several of the Aorangi's passengers had luncheon at the Empress Hotel before transferring to the Seattle boat.

Leadership Open

Conservatives Gather at Kamloops Tomorrow to Select Chieftain and Revise Platform

In the historic town of Kamloops on the banks of the Thompson River, Conservatives of British Columbia this week-end will place their mantle around a man who will be assigned the duty of leadership.

Who this man will be is the big question mark in provincial politics today.

The scene at Kamloops as the two-day party convention opens tomorrow will be vaguely reminiscent of the turbulent gathering in 1926 when the late from his Ottawa post to accept Dr. Simon F. Tolmie was recalled the leadership when the late W. J. Bowser, K.C., and Leon Ladner were deadlocked for the honor. Dr. Tolmie led the party into office at the next election, but it was just for one term.

Today there is some similarity to that situation. Herbert Anscomb of Victoria and R. L. Maitland, K.C., of Vancouver, stand out as the chief organization candidates. Each has a strong fellowing of delegates and while no one can predict which way a party convention will swing it is almost certain the choice will go to several ballots.

There is other leadership timber in the picture, some of which might show surprising strength in early ballots, or find favor if a compromise candidate is required. Howard Green, young member of the House of Commons from Vancouver South; Capt. Macgregor Macintosh, the whip of the party in the Legislature; Mayor Thomas A. Love of Grand Forks, a long-time figure in municipal life, and T. G. Norris, K.C., of the Okanagan are among those mentioned.

The man to be chosen will pick up the reins dropped by Dr. Frank Patterson, who died after only one session in the Legislature.

Most of the delegates from Lower Vancouver Island, who are leaving today for Kamloops, are believed to be supporting Mr. Anscomb for the leadership, although they have not publicly stated their intentions. Approximately 50 are going from Victoria, 12 from Saanich and about the same number from Esquimalt. F. A. Willis, who will be the returning officer for balloting, and R. D. Harvey, president of Victoria Conservative Association, left last night.

The new leader of the party will have three years in which to solidify the ranks in preparation for the next general election. There may be some by-elections before that time in which he can test his strength but they are not in the offing yet.

In view of this the party is expected to give full attention at the convention to revision of its platform of 1936. Several planks will need amending and there is expected to be a drive from the more liberal-minded section of the delegates for changes in the social outlook of the party.

Salmon Canning In B.C. Reviewed

G. J. Alexander, Deputy Minister of Fisheries, at Rotary Luncheon

George J. Alexander, deputy Commissioner of Fisheries for the province of British Columbia, gave interesting information on salmon canning in British Columbia at the regular luncheon meeting of the Victoria Rotary Club, in the Empress Hotel today.

The value of salmon canning in the province annually, the speaker said, ranged from $8,000,000 to $12,000,000. There were from 15,000 to 20,000 persons employed in the industry, directly and indirectly. Thirty-eight canneries were in operation in the province during the last year, and $12,000,000 to $14,000,000 worth of equipment was used. In addition, the value of the boats and fishing gear used in British Columbia amounted to approximately $9,000,000.

The history of fish canning, which started in 1820, was reviewed by the speaker and the improvement in methods were noted.

During the meeting William F. Kennedy, chairman of the Government Liquor Control Board, and E. H. Horsey, of the B.C. Electric Power and Light, were introduced by James H. Beatty, as new members of the local Rotary Club.

G. Hamilton Harman, president, was in the chair.

Aldermen Guests At Concert Party

Three hundred and twenty veterans representing the Canadian Legion members from Duncan and the Pro Patria Branch of the Legion, attended a smoking concert held last night in honor of the Mayor and City Council at Pro Patria Branch.

Alderman Stanley H. Okell represented Mayor Andrew McGavin, who was unable to attend owing to previous engagements. Seated at the head table with A. E. Hull, branch president, were Aldermen Robert Dewar, W. H. Davies, Lloyd Morgan, James Adam and Alex Peden.

The program, which was under the able direction of J. P. J. Collins, was featured by songs, skits, marionette shows and band music.

A series of songs was given by P. Brady and G. Durham, R. Potts gave an exhibition of tap dancing. Tom Obee and Stanley James contributed a pair of comic songs and Johnny Gow presented his amusing puppet show. One of the novelty selections of the evening was provided by a harmonica band under the direction of J. Short.

Paraffin wax can be made harder than steel by subjecting it to a pressure of 200,000 pounds a square inch.

Venus's flower basket, a glass-like sponge of the ocean depths, is so fragile that a slight touch of the hand will crush it, yet it lives continually under the terrific water pressure at the bottom of the sea.

Output of B.C. Coal Is Lower

British Columbia's coal production during the month of August was 108,119 tons, as compared with 121,147 tons in the same month last year, according to the monthly report of the Chief Inspector of Mines issued today.

Vancouver Island output declined the most with 44,918 tons compared with 66,388 tons. In this district, Canadian Collieries Limited turned out 27,682 tons, Western Fuel Corporation 16,371 tons and the five smaller collieries had a combined output of 865 tons.

Nicola-Princeton district output increased during the month with 13,702 tons compared with 11,904 tons. Granby No. 1 Colliery turned out 5,876 tons, Coalmont Collieries Limited 5,542 tons, Middlesboro Collieries Limited 1,998 tons, Princeton-Tulameen Colliery 255 tons and Black Mine 32 tons.

West Kootenay district also showed a gain in production with 49,499 tons against 42,519 tons. Michael Colliery output was 38,154 tons and Coal Creek Colliery 11,345 tons.

Film Director Holidays Here

Jack Conway in City After Big Game Hunting Expeditions

John T. "Jack" Conway, one of the men who directs the stars of Hollywood in their pictures, and his attractive wife, a daughter of Francis X. Bushman, are holidaying in Victoria, where they are guests at the Empress Hotel.

For the last few weeks Mr. Conway has been on a hunting expedition in the interior of British Columbia. He spent most of his time in the beautiful, mountainous country, north of Mount Robson.

Two big grizzlies, two caribou and a moose were bagged by the famous director. They will be mounted in Canada and then sent to Beverly Hills, where they will hang in places of honor in the Conway mansion, in the midst of the movie colony.

Mrs. Conway met her husband in Vancouver, and they came here together to celebrate the 20th anniversary of their wedding.

Mr. Conway, who is connected with Metro-Goldwyn-Meyer, said he was so impressed with the interior of this province that he conceived several ideas that he hoped would develop into motion pictures with a British Columbia locale. He thinks the Mount Robson country would be a magnificent spot to shoot a picture with an "outdoor" plot.

Clark Gable planned to make the hunting expedition with Mr. Conway but last-minute business precluded this. The star's guns came north, however, with the Conway baggage, and it was one of his that was used by Conway to kill his first big grizzly.

Conway and his wife will enjoy a quiet holiday of a few days in Victoria before returning south.

THISTLES MEET

A meeting of the Saanich Thistles football team will be held tonight at Alec's Hall at 8.

OBITUARIES

JAMES GARTLEY

Funeral services for James Gartley of 905 Ellery Street will be held at the Sands Mortuary Chapel tomorrow afternoon at 2. Pastor E. W. Robinson will officiate and the remains will be laid at rest in the family plot in Ross Bay Cemetery.

WALTER JAMES FLETCHER

Yesterday, at St. Joseph's Hospital, the death occurred of Walter James Fletcher of Port Renfrew. Mr. Fletcher was born in England and had resided in the province for nine years. He is survived by his widow, and three brothers, Joseph of Vancouver, Harry of Edmonton, Alberta, and Fred of Camrose, Alberta; and four sisters in England. The funeral will take place on Saturday afternoon at 3.30 from McCall Bros. Funeral Home, and interment will be in Royal Oak Burial Park.

MABEL E. SHERLOCK

Funeral services were held yesterday afternoon in McCall Bros.' Funeral Chapel for Mabel Evelyn Sherlock. Many sympathizing friends attended and the casket was banked with floral tributes. Rev. Hugh A. McLeod conducted the services, during which the hymns "Abide With Me" and "At Even When the Sun Did Set" were sung. Interment was in Colwood Burial Park, with the following as pallbearers: T. Tams, C. Bailey, J. Railton, W. Webb, H. Cotton and D. McTavish.

FLORENCE AMELIA BLUNT

At the family residence, 1521 Camosun Street this morning the death occurred of Florence Amelia Blunt, daughter of Mr. and Mrs. Adolphus Blunt. Born at Chase River, 22 year ago, she had been a resident of Vancouver Island all her life and for eight years resided in Victoria. There survive her parents, three brothers, Albert in California, Adolphus and Walter, in Victoria. Two sister, Mrs. Harry Pistell Jr., and Mrs. Conrad Guest, both of Victoria; also a nephew, Albert Henry Pistell, Victoria. The remains are reposing at the Sands Mortuary. Funeral announcement will be made later.

Mrs. W. M. Halliday Died Yesterday

Mrs. Jane Richmond Halliday, wife of William M. Halliday, for many years a teacher and Indian agent at Alert Bay, died yesterday at the family residence, 77 Linden Avenue, after a long illness.

Mrs. Halliday was born at Perth, Ontario, and later her family moved to Chesley, Bruce County, and she came from there to British Columbia 42 years ago.

Mrs. Halliday is survived by her husband; two children, Mrs. Neil Robertson, 8184 East Boulevard, Vancouver, and Frederick Shaw Halliday, who is an employee of the United States Government at Bakersfield, Calif.

The remains are reposing in Hayward's B.C. Funeral Company Chapel, where funeral services will be held tomorrow afternoon at 3.30. Following the services, the cortege will proceed to Royal Oak Burial Park, where cremation will take place in the crematorium.

QUERY LIABILITY OF STEPFATHER

Judgment Reserved in Vancouver Car Accident Appeal

The guardianship responsibilities of a stepfather and the liability of a car owner for damages arising out of a crash in which the owner was not the driver were argued before the Court of Appeal today as the appeal of W. J. Wilson and Harry Yates against a damage award by Mr. Justice Fisher to John Byrne and Nellie Byrne was completed.

Judgment was reserved.

Claim was made by the Byrnes when Mrs. Byrne sustained injuries from an accident in which she was struck by a car driven by Harry Yates, on Hastings Street, Vancouver. Mrs. Byrne was found 50 per cent negligent in the case and was given judgment for $2,646.17.

On behalf of the appellant Yates, counsel claimed there was no evidence of negligence. For the appellant Wilson counsel contended there was no more liability through guardianship responsibilities than if he were a brother-in-law.

J. E. Eades, for the respondent, sought to establish liability on Wilson on the grounds he had signed the minor's application for a driver's license and was owner of the car, which, counsel claimed, was driven by Yates as an agent.

L. H. Jackson appeared for the appellant.

A TRIUMPH OF TONE IN A SYMPHONY OF WOOD
THE NEW 1939
RCA Victor
Now on display in our store. Here the achievement of forty years of leadership, in design and style, linked with a mellowness, a purity of musical tone quality that is nothing short of miraculous.

Illustrated is a magnificent console with improved 8-station electric tuning and all the newest Victor achievements.
$197.50
Fletcher Bros.
1130 Douglas St. (VICTORIA) LTD. Phone G 7148

NO STRINGS
To Our LIBERAL CREDIT PLAN
And we mean just that! This is the easiest, friendliest, quickest credit plan in town. You can purchase one tire or a full set of the new Goodrich Silvertowns with the amazing new Life-Saver tread and pay for them as you ride—on your own terms.
EASY TERMS
NO RED TAPE
We mean this, too! We handle all of our own accounts and 9 out of every 10 people complete their purchases and our easy credit requirements in less than 10 minutes. No waiting around either—we install or deliver your purchase at once.
QUICK SERVICE
Tergeson Bros.
1111 Blanshard St.—Phone E7541

Pedens Drop to Fifth Position

Victorians Two Laps Behind Leaders in New York Bike Race

NEW YORK (AP)—Eleven teams continued on their merry whirl today in the 64th international bicycle race at Madison Square Garden. Georgetti and Moretti, Italian riders, held the lead at 2 p.m., while one lap behind trailed the German riders, Kilian and Vopel. The French "Red Devil" combination of Letourner-Guimbretiere and the team of Shipman-Wissel.

Standings follow:

	M.	L.	Pts.
Georgetti-Moretti	1,529	3	125
Kilian-Vopel	1,529	2	248
Letourner-Guimbretiere	1,529	2	94
Shipman-Wissel	1,529	2	286
W. Peden-D. Peden	1,529	1	275
Walthour-Crossley	1,529	0	274
Thomas-Oteevaere	1,529	1	18
Rodman-O'Brien	1,529	0	175
Audy-Debaets	1,529	0	169
Debacco-Saavedra	1,529	0	147
Olmo-Reboli	1,529	0	124

Leader — Georgetti. Record, 1,765 miles, 3 laps, made by Moran and McNamara in 1914.

LOG SCALE DOWN

Shutdowns due to the bad forest fire season resulted in a drop in the provincial log scale this year so far, the forest branch reported yesterday.

Saw log scale for eight months was placed at 1,543,123,477 board feet, a drop of 350,000,000 from last year. Cutting of ties, however, was 25 per cent ahead of last year.

Musical evenings will be held during the winter months by the Victoria branch of the B.C. Music Teachers' Federation it was decided at a meeting at the Y.W.C.A. It was announced that the next monthly pupils' recital would be held on October 14. Following the business meeting, presided over by Reginald Cox, Miss Gwendoline Harper gave an address on the summer music courses at the University of Washington.

Today's Baseball

NATIONAL LEAGUE

First game—	R.	H.	E.
Pittsburgh	6	13	1
Brooklyn	0	4	2

Batteries—Tobin and Todd; Fitzsimmons, Rodgers and Campbell.

Second game—	R.	H.	E.
Pittsburgh	11	14	1
Brooklyn	6	11	0

Batteries—Klinger, Brown and Todd; Hamlin, Winford, Posedel, Frankhouse, Tamulis and George, Campbell.

First game—	R.	H.	E.
Cincinnati	1	6	0
New York	6	10	0

Batteries—Vander Meer, Weaver, Schott and Lombardi; Schoumacher and Danning.

Second game.	R.	H.	E.
Cincinnati	1	3	0
New York	2	5	0

Batteries—Derringer and Lombardi; Gumbert and Danning.

First game—	R.	H.	E.
Chicago	4	6	1
Philadelphia	0	10	1

Batteries—Lee and Hartnett; Butcher and Atwood, Davis.

Second game.	R.	H.	E.
Chicago	2	8	1
Philadelphia	1	8	0

Batteries—Bryant and O'Dea; Passeau and Davis.

First game—	R.	H.	E.
St. Louis	5	12	1
Boston	6	12	0

Batteries: Shoun, McGee, Lanier, Davis and Padgett; Macfayden, Hutchinson and Lopez.

AMERICAN LEAGUE

	R.	H.	E.
New York	7	12	0
Chicago	4	10	5

Batteries—Sundra and Glenn; Rigney and Rensa.

ONE WHOLE FLOOR OF
DINING-ROOM FURNITURE
Modern Designs, Period Designs, in Mahogany, Oak and Walnut
Suites for the Small Dinette or the Largest Dining-room
Your Old Suite Taken as Part Payment
Easy Terms Arranged
Home Furniture Co.
825 Fort Street Phone E 9921

CLASSIFIED ADVERTISING TELEPHONES—E4175, E4176

Victoria Daily Times
MEMBER AUDIT BUREAU CIRCULATION

TIMES TELEPHONES

Advertising Department ....Empire 4175
Circulation Department ....Empire 7522
News Editor and Reporters.....Empire 7177
Editor ....Garden 6822

CLASSIFIED ADVERTISING RATES

2c per word per insertion.
Minimum charge, 25c.

Births, $1.00 per insertion.
Marriages, $1.50 per insertion.
Deaths, $1.50 first insertion and $1.00 succeeding insertions.
Funeral notices, In Memoriam notices and Cards of Thanks, $1.50 per insertion.

In computing the number of words in an advertisement, count five words for the first two lines and seven words for each line thereafter. This is not an absolute guide to the number of lines, much depending on the length of the individual words.

The Times will not be responsible for more than one incorrect insertion of any advertisement ordered for more than one issue. Any claim for rebate on account of errors or omissions must be made within 30 days from the date of the same, otherwise the claim will not be allowed.

Advertisers who desire it may have replies addressed to a box at the Times Office and forwarded to their private address. A charge of 10c is made for this service.

Subscribers wishing their addresses changed should notify this office as well as the carrier. If your Times is missing, phone E7522 before 7 p.m. and a copy will be sent by special messenger.

BOX REPLIES AVAILABLE

Letters addressed to the following boxes are available at the Times Office on presentation of box letters. Maximum results are obtained by advertisers who follow up replies promptly.

1124, 1132, 1172, 1174, 1299, 1301, 1364, 1393, 1398, 1399, 1425, 10234, 10620, 10749, 10888.

Announcements

BORN

WARR—To Rev. J. H. A. and Mrs. Warr (nee Elizabeth Jones) of Cloverdale, B.C., a son, at Vancouver General Hospital, September 21.

MARRIAGE

WHEATLEY-KELLY—At St. Mary's Church, Oak Bay, Victoria, September 20, 1938, Dorothy Constance Fletcher, daughter of the late Sydney A. Kelly and Mrs. Kelly of South Pender Island, B.C., to Francis Gwynne Wheatley, elder son of Mr. and Mrs. Geoffrey Wheatley, of Vancouver, and formerly of Maple Creek, Sask.

DIED

GARTLEY—At the Royal Jubilee Hospital on Tuesday, September 20, 1938, there passed away at the age of 86 years James Gartley of 905 Ellery Street. Born in New Brunswick, the late Mr. Gartley had been a resident of this city for the last 45 years. There remain to survive his passing two stepdaughters, Mrs. Cowan, Vancouver, Mrs. Durdan, Honolulu; also a daughter-in-law and three grandchildren in Wrangell, Alaska.
Funeral services will be conducted in the chapel of the Sands Mortuary Ltd. on Friday, September 23, 1938, at 2 o'clock. Pastor E. W. Robinson will officiate and the remains will be laid at rest in the family plot in the Ross Bay Cemetery.

MYRA—At St. Joseph's Hospital on September 20, 1938, Robert Ainslie Myra, of 1145 Woodstock Street, aged 59 years, born in Halifax, N.S., and a resident of Victoria for 32 years. The late Mr. Myra was a member of Victoria Typographical Union, No. 201; a member of Gizeh Temple of the Shrine, Columbia Chapter, No. 1, Royal Arch Masons, Western Gate Preceptory, No. 30, and the Royal Sussex Masonic Lodge of Halifax; also a member of the Royal Arcanum. He is survived by his wife, Ida M. Myra, at the residence.
Funeral service in Hayward's B.C. Funeral Chapel on Friday at 2 p.m., followed by cremation at the Royal Oak Crematorium.
(Halifax papers please copy.)

HODGSON—At Royal Jubilee Hospital on Wednesday, September 21, Frederick Hodgson passed away, aged 73 years. The late Mr. Hodgson was born in Durham, England, and had been a resident of this city for 45 years. He is survived by one sister, Mrs. Harriett Davies, McNeill Avenue.
The remains are resting at the Thomson Funeral Home, from where the funeral will be held on Friday afternoon, at 2 o'clock. Rev. P. C. Hayman officiating. Interment will be in the Ross Bay Cemetery.

BLUNT—At the family residence, 1521 Camosun Street, on Thursday, September 22, 1938, there passed away at the age of 32 years Florence Amelia Blunt, beloved daughter of Mr. and Mrs. Adolphus Blunt of this city. Born at Chase River, V.I., the deceased had been a resident of Vancouver Island all her life, and for the last eight years had resided in Victoria. There remain to survive her passing, besides her parents, three brothers, Albert in California, Adolphus and Water in Victoria; two sisters, Mrs. Harry Pistell Jr. and Mrs. Conrad Guest, both of Victoria; also a nephew, Albert Henry Pistell, Victoria.
The remains are reposing at the chapel of the Sands Mortuary Ltd., from where the funeral announcement will be made later.

HALLIDAY—Passed away peacefully on September 21, 1938, at her home, 77 Linden Avenue, after a lengthy illness, Jane Richmond Halliday, beloved wife of William M. Halliday, in her 77th year; born in Perth, Ont., a resident of British Columbia for 42 years and of Victoria for the last 10 years. Besides her husband, she leaves one daughter, Mrs. Neil Robertson, Vancouver, and one son, Frederick Shaw Halliday, of Bakersfield, Cal.
The remains are resting in Hayward's B.C. Funeral Chapel, where funeral services will be held tomorrow afternoon, at 3.30 o'clock. Rev. Norman Cress officiating. Cremation in Royal Oak Crematorium.

FLETCHER—On Wednesday, September 21, at St. Joseph's Hospital, Walter James Fletcher of Port Renfrew, V.I. The late Mr. Fletcher was born in England and had resided in the province for nine years. He is survived by his widow, and three brothers, Joseph of Vancouver, Harry of Edmonton, Alta., and Fred of Camrose, Alta.; also four sisters in England.
The funeral will take place on Saturday afternoon, at 3.30 o'clock, from McCall Bros.' Funeral Home and interment will be in Royal Oak Burial Park.

7 FLORISTS

ALL FLORAL WORK ARTISTICALLY designed. We grow our flowers. Brown's Victoria Nurseries, 618 View. G6612, G3821.

ANY FLORAL DESIGNS AT LOWEST prices. Pollock Bros., 1315 Douglas St. G6318

FLORISTS (Continued)

BALLANTYNE BROS. LTD.
1211 Douglas Street Phone G2421
CUT FLOWERS AND DESIGNS
WE TELEGRAPH FLOWERS ANYWHERE

Floral Art Shop T. G. M. Custance Distinctive funeral designs 630 Fort E4813

8 FUNERAL DIRECTORS

S. J. CURRY & SON
"Distinctive Funeral Service"
Private Family Rooms—Large Restful Chapel
Opposite New Cathedral Phone G5512

HAYWARD'S B.C. FUNERAL CO. LTD.
Established 1867
734 Broughton Street
Calls Attended to at All Hours
Moderate Charges Lady Attendant
Phones: E3614, G7679, G7682, E4065

McCALL BROS.
"The Floral Funeral Home"
Office and Chapel, corner Johnson and Vancouver Streets Phone G2012

THOMSON FUNERAL HOME
Established 1911—Lady Attendant
Funeral Directors
Phone G2612 1625 Quadra St.

9 MONUMENTAL WORKS

STEWART MONUMENTAL WORKS LTD. Take No. 6 street car to works. 1401 May St. Phone G3452. tf

10

Coming Events

AT HONGKONG CAFE, 550 FISGARD—Dine and dance every Wednesday and Saturday night, orchestra; other nights dance to pianist. No cover charge. 866-tf

ATTENTION! REGULAR WEDNESDAY night swing session. Chamber of Commerce, 9-1, admission 35c.

A BIG OLD-TIME DANCE EVERY SATurday, A.O.F. Hall, 8 p.m. sharp; Haymakers' Old-timers. Supper. 35c. CPCT 8.45.

AN OLD-TIME DANCE WILL BE HELD in the auditorium of the Oaklands School, Friday, September 23, from 8.30 to 12.30. Stewart's old-time orchestra, refreshments, admission 35c. 11001-3-71

AT COLWOOD HALL, SATURDAY, SEPtember 24, first dance of the season; new orchestra, new music; dancing 9-12; refreshments; 35c. 11000-4-72

A NEW SERIES OF SCOTCH AND OLD-time fortnightly dances starting Saturday, September 24, Royal Oak. Piper Jimmy McMillan and Stewart's orchestra; refreshments, prizes, 35c. 10915-1-70

AT LUXTON, OLD-TIME DANCE FRIday, September 23, Scafe's orchestra, refreshments, admission 35c. 10988-3-71

A BIG OLD-TIME DANCE SATURday, Lake Hill, 8-12. Irvine's orchestra, dance contest, refreshments, prizes, 25c. 1448-1-72

BALLROOM DANCING — IT'S EASY Fun. At Mr. and Mrs. Geo. Rosaly's. E4854. tf

BEST PLACE AND BEST PRIZES—WE mean it. 500 and whist nightly, 8.45. Afternoon games Central Whist Club, 1305 Broad. tf

BIG OLD-TIME DANCE SATURDAY night, at V.L.A. Dance Hall, 270 Dallas Rd., Cornhuskers' orchestra; prizes, admission 25c. 10905-26-93

COAST HALL, 1416 DOUGLAS, PARTNER progressive whist, tonight, 8.45; cash prizes. Afternoon games as usual, 2.30. tf

TENNIS DANCE

C.P.R. CLUB DANCE, CRYSTAL GARden (upper ballroom), Friday, September 23. Reg. Wood's orchestra. All friends and associates heartily invited. 9-1. 50c. 10971-3-71

C.C.F. HALL, MT. TOLMIE, MILITARY 500 game, every Thursday, 8.30; good prizes and refreshments. 25c. 10653-1-70

DANCE—KEATING TENNIS CLUB, FRIday, September 23, Temperance Hall, Keating. Len Acres' orchestra, refreshments, dancing, 9-1, admission 50c. 10864-1-71

FOR PURPOSE OF FORMING ORGANIzation to cope with unemployment problems, a women's meeting will be held 724 Fort St., at 2.30 p.m., September 19. All women's organizations should be represented at meeting. All thinking people should actually support this movement.

HOLLYWOOD CLUB DANCE, CHAMBER of Commerce, Friday, September 23, 9-1, admission 35c. Al Stevens' Swing Cats. 10817-1-71

MR. H. B. PARKER, 920 PANDORA Ave., holder of ticket No. 128, was the winner of the coffee table and chair recently raffled by the H. B. McMicking Chapter, I.O.D.E. 11019-1-70

PROGRESSIVE 500, TONIGHT, 8.45, 1230 Government; good cash prizes. 25c. 10999-1-69

PROVINCIAL RECREATION CENTRES open night, September 29, 8.15 p.m., at Memorial Hall, corner Rockland and Vancouver Sts. 11006-3-72

DANCE, SATURDAY

SHRINE AUDITORIUM MORE POPULAR each week. Chas. Hunt's five-piece orchestra. "Find a partner at the Shrine!" 35c. 10995-3-72

SKATING SESSIONS EVERY AFTERnoon, 3-5.30 o'clock. Tuesday, Thursday, Saturday evenings, 8-11 o'clock. Beginners' session, 1-3 p.m., Saturdays, with instruction. Admission, including skates: Afternoons 15c, evenings 35c, women 25c. Reservations made. Phone E3834. tf

WALKER'S CHOCOLATE SHOP IS NOW located at 813 Fort St., just above Blanshard St.

WOULD YOU LIKE TO PLAY POPULAR piano? In months—not years. An opportunity while there is room. Rapid results are what you want. Twenty lessons. King Kole Short System Studio, Arcade Bldg., 1123 Broad St., opposite David Spencer Ltd. Open evenings. Tel. Westholme Hotel, E1151.

11 LOST AND FOUND

PERSON WHO TOOK FUR COAT LEFT on Sidney bus 5.15 p.m. Saturday, 17th, please return to Coach Lines, Broughton St. Reward. 10968-3-70

13a

Business Cards

CHIMNEY SWEEP

HEARN—CLEAN SWEEP. PHONE G2843. 3167 Rose Street.

CHINA REPAIRS

CHINA AND GLASS RIVETTER — Antique china restored. Thirty-five years' experience. W. Dickinson, expert, Suite 32, 828 Courtney St. G0036. 10744-26-85

ENGLISH HAND LAUNDRY

SHIRTS, 13c; COLLARS, 3 FOR 10c; collars turned. Courtney at Douglas. E6192.

ENGRAVERS

PHOTO-ENGRAVING, HALF-TONE AND line cuts. Times Engraving Department.

FLOOR SURFACING

V.I. HARDWOOD FLOOR CO., 707 Johnson. Free estimates. G7314

GARDENERS

GARDENS, NEW OR OLD; ESTIMATES free. Fred Bennett, R.M.D. 3. 10733-26-86

INSURANCE

FIRE, AUTO AND ACCIDENT INSURance. See Lee Fraser & Co. Ltd.

PAPERHANGING AND PAINTING

INTERIOR DECORATING, PAPERHANGing. Phone G1669, G2056. 1288-26-79

$6 ROOM, PAPERED, INCLUDES SMART fashionable paper. Archer. G2328. 10836-26-90

PLUMBING AND HEATING

LOW ESTIMATES. VICTORIA Plumbing Co. Ltd., 1056 Pandora. G1553.

WEATHER STRIPPING

PEACE METAL WEATHERSTRIPS
Venetian Blinds, Rolling Fly Screens
Estimates Free—B. T. Leigh. E9685

WOOD AND COAL

A BARGAIN—STOVE LENGTHS, INSIDE fir blocks, mixed with heavy bark slabs, from Malahat. Guaranteed never in water. Ready for basement. 1 cd., $2.75; 2 cds., $5.25. Sooke Lake Wood Co. E9111. 1401-26-90

A NO. 1 BLOCK SLAB, $3 CD.; 2 CDS., $5.50. Bone-dry guar., $3.50 cd.; 2 cds., $6.50. E9244 1253-26-77

ALL-FIR MILLWOOD, $2.50 PER CD.; inside fir, $4 per cd., in 2-cd. lots. Active Fuel. E5343

ALL BEST REAL DRY CEDAR, $1.25 load; 2 loads cedar, $2.25. E6722. tf

A SPECIAL SALE MALAHAT DRYLAND inside fir block, mixed with bark slab, 12-inch, guaranteed never in water, reg. $4, now only $3 cd., 2 cds. $5.50. Sooke Dry Wood Co. E8925. 1420-26-92

ALL-FIR MILLWOOD, $2.50 CD.; INSIDE fir, $4 cd., 2-cd. lots. Active Fuel. E5343

COOPERAGE WOOD, $1.50 ½ cd.; KINDling, $1.50 ½ cd.; dry stove wood, $2 ½ cd. E5023. 1369-26-88

DRYLAND WOOD, 2 CDS., $5.50; 1 CD., $3. Bone-dry slabwood, 2 cds., $7; 1 cd., $3.75. Bone-dry inside blocks, $5 per cd. Bone-dry heavy slabs, $5 per cd. No. 1 fir millwood, mixed inside blocks, $2.75 per cd. Inside blocks, $4 per cd. Heavy slabs, $3.50 per cd. Shawnigan Douglas Fir Wood Co. Phone E3914.

EMPRESS FUEL—NEW SIDE BLOCK, millwood, kindling, semi-dry millwood. E9504. 10613-26-84

FIRST GRADE SCREENED FIR SAWdust, 60 sacks, $3.50. E3854. 10352-tf

MALAHAT DRYLAND SAWDUST, $3.50 per unit, bulk; 60 sacks, $4.50. J. E. Painter & Son, 617 Cormorant St. G3541. tf

NO. 1 FIR MILL WOOD, $2.50 PER cord, 2 cord lots. Inside fir, $4.00 cord in 2 cord lots. Manning & Shaw Fuels. E0624

SCREENED FIR SAWDUST, $3.50 PER unit. Manning & Shaw Fuels. E0624.

SPECIAL ONE WEEK ONLY, NO. 1 FIR slab mix inside, $2.25 cd.; 2 cds., $4.50. Dry slab mix inside, 2 cds. $7. Inside block, $4. Selkirk Wood Co. G5334. 1249-26-77

$3.50—UP-ISLAND SLAB, 12". RODgers' Wood Co., Alpha St. G2214

13b

Professional Cards

PATENT ATTORNEYS

FETHERSTONHAUGH & CO.
Patents and Trade-marks
Offices Throughout Canada and U.S.
789 W. Pender, Vancouver. Phone Sey. 3796

14 EDUCATIONAL

ROYAL BUSINESS COLLEGE, 1006 GOVernment. E. W. Maunsell, prin. G6016. 10696-26-84

SPROTT-SHAW BUSINESS INSTITUTE —Courses: Stenography, secretarial, commercial, radiotelegraphy. Telephone G4512.

ST. MARGARET'S BUSINESS SCHOOL—Junior House, St. Margaret's School. Miss W. G. Milligan, principal. E3234.

STANDARD SCHOOL STENOGRAPHY—Oak Bay Junction. Miss G. Dickson, principal. G1824. 10823-26-89

14a MUSIC

CELLO LESSONS BY EXPERIENCED teacher, Klengel method; reasonable. E 9068. 1422-2-69

ELEANORA BARFOOT, L.R.A.M. — Piano, harp, theory of music. 914 Oliver St. G2362. 10591-20-81

14b PIANO

ELISE LE GRESLEY, L.R.S.M. (LONdon), teacher of piano, theory, aural culture. Phone E2447. 2184 Guernsey Rd. 1223-26-74

MARJORIE TEBO, L.R.S.M. (LONDON) Pianoforte studios, 309 Linden Ave., 1103 Cook St. E7065, E3324. 10497-26-77

SURVEYS SHOW THAT WOMEN WHO shop The Times Classified first save more! Are you saving as much as you possibly can? A month of shopping with The Times Classified will open your eyes.

SIDE GLANCES By George Clark

"Isn't that the girl who helped me with my canning last year?"

14c DANCING

ALL BRANCHES AND BALLROOM. Dorothy Cox, 1131 Burdett. E7636

ALL TYPES OF DANCING AT VIOLET Fowkes' Studio, 1112 Gov't St. E2066

BALLROOM DANCE STUDIO, CLASSES and private lessons. Josephine Brydges, Ronald Bladen. G1070. 1302-26-81

GRACE ATTFIELD, ALL TYPES DANCing, Hollywood's latest. 1116 Broad. E3583

LEARN TO DANCE! FLORENCE CLOUGH Dance Academy, 717 Courtney St. E2776

MR. AND MRS. GEO. ROSALY, VICtoria's leading ballroom instructors. Affiliated Arthur Murray, N.Y. E4854

17 MISCELLANEOUS

SAWS FILED, GUMMED, SET; TOOLS sharpened. E1029. W. Emery, 1567 Gladstone.

18

Personal

A PLACE TO ENJOY HOME-LIKE HOT meals, prepared and cooked by white help. The Mayfair Cafe, 1011 Broad St., at Fort.

BUILDERS' PLANS PREPARED BY EXperienced draughtsman. Reasonable charges. Many sample plans. 1025 Cook Street, Victoria, B.C. Phone E2861. 10833-26-90

BE A GOOD HUSBAND—GIVE YOUR wife a clean house to work in. Estimates free on papering and interior decorating. C. B. Hiltout, E7747. 11-77

BOAG'S REMEDY DOES HEAL ECZEMA. Hudson's Bay and D. Spencer's. 1386-26-90

COOL DAYS ARE NEAR—SAVE MONEY on men's winter underwear. The best makes at better prices. Pritchard's Men's Wear, 1227-1229 Government St.

GOOD APPEARANCE IS ESSENTIAL. We clean for less. Ideal Cleaners, 933 Fort. E2024. 10505-26-72

HOT STOVES CAN ONLY BE CLEANED with "Jet." No danger. Stores, 20c. 7-76

KNITTED SUITS, EXPERTLY CLEANED and blocked. City Dye Works. G1021

LADIES' HEELS, L. OR R., 25c SQUARE Deal Shoe Repairs, 1224 Broad.

RHODA'S HOME-MADE CAKES, PIES and cookies are now on sale at 813 Fort St., the new location of Walker's Chocolate Shop.

UMBRELLAS—WE ARE NOW STOCKing these necessary articles; everyone definitely new. Gordon Ellis, Gov't St.

WE DELIVER—PROMPT AND EFFICIent service. Telephone G3243. Nu-Way Delivery.

WHY NOT FLY? R.A.F. AND CIVIL aviation opportunities, flying instruction, sightseeing and charter rates. Finney Seaplane Base, Pioneer St., Esquimalt. G1007, G0232, G5511. 10571-26-81

PEOPLE RELY ON THE TIMES CLASsified Ads—Sellers sell, buyers buy, renters rent, employers employ, losers find. People who want things get them through the Classified Ads; people who don't want things get rid of them through the Classified Ads. If you are a seller, buyer or in need of something, use the Times Classified Ads too. It will pay you! xxxtf

Employment

19 HELP WANTED—MALE

WANTED—FANCY SILK SPOTTER AND garment dyer, capable of filling both positions and taking care of a small dry cleaning plant in Lethbridge, Alta. Must have a complete knowledge and long experience in both the above-mentioned departments. Single man preferred. Must furnish references. Apply Box 10856 Times. 10856-6-70

20 HELP WANTED—FEMALE

GIRL WANTED FOR GENERAL HOUSE work. Unless a good cook and able to take full charge do not apply. Sleep out. Adult family. Give experience and references. Fairfield district, near Rockland. Post Office Box No. 81, Victoria, B.C. 1446-1-70

LEARN DESIGNING AND DRESSMAKing. Academy of Useful Arts, 853 Fort St. G2034. Prospectus. 10735-26-86

21 SITUATIONS WANTED—MALE

ALL-ROUND FARM HAND DESIRES work. Box 1437 Times. 1437-3-71

BASEMENTS DUG, TEAMING, PLOUGHing, by day or contract. Phone Albion 19W. 10000-tf

CARPENTER AND CEMENT WORK, painting, day or contract; roof repairs. Phone G6401. tf

DECORATOR NEEDS WORK, 15 YEARS' experience; do painting or paperhanging. E. Brown, G7774. 10691-26-84

GARDENING, HEDGES, LAWNS trimmed, digging, odd jobs, 30c hour. Phone Walker, E2591. 1445-1-70

MAN WITH FAMILY WOULD APPRECIate any odd jobs, garden work a specialty. Please write or call, 2820 Shakespeare St. A. Smith. 76-95

ODD JOBS OF ANY KIND YOU WANT done, 30c hour. Box 1189 Times. 1189-2-71

SINGLE, 46, NEAT, CLEAN, HANDY WITH tools, garden, house. Exchange services for comfortable housekeeping room. References. Box 1426 Times. 1426-2-71

24

Beauty Specialists

A BECOMING PERMANENT AT MODerate prices. Hollywood Beauty Shop, 617 Fort St. E0433.

A SPRING PERMANENT, INDIVIDUally styled, special prices on shampoo and finger wave. Bert Waude Salon, 718 Yates. E4023. tf

BEAUTY SPECIALS!

Keep your beauty costs low by taking advantage of the Avalon Annex reduced prices! You will find many opportunities to save, for the price of every kind of beauty aid and every phase of beauty is very reasonable.
No appointment necessary—come in any time you wish.
AVALON ANNEX
"0523 1104 Douglas Street

HARPER METHOD — SCIENTIFIC beauty culture. 1307 Douglas St. and cor. Windsor and Newport, Oak Bay. E4926.

They'll Do It Every Time

BEAUTY SPECIALISTS (Continued)

OPERATORS, SPECIALIZING IN MARceling. Bobette Beauty, Room A, Campbell Bldg. G6852.

PERSONALIZED HAIRCUTS FOR THE new styles—Chi Chi, Up and Up, Streamline, Serpentine, Monte Carlo and others. Permanents to suit all styles. La France Beauty Salon, 727 Yates St. G7443.

THE HILDA BEAUTY SHOP HAVE NOW moved to their new shop, half a block south on Newport Ave. E0722

VICTORIA BEAUTY PARLORS—CALL E8515 for a good permanent. All experienced operators. 1218 Broad St.

MAISON TYRRELL
HAIRDRESSING SPECIALISTS
4th FLOOR D. SPENCER LTD.

YOUR HAIR NEEDS HOT OIL TREATments in this dry weather. Try one at Ivy's Beauty Nook, 714 View. E5115.

For Sale—Wanted

25 FOR SALE—MISCELLANEOUS

A. J. GREGG—HOUSE WINDOWS cleaned outside, 6c each. G5023.

A RABBIT PIE IS DELICIOUS—YOUNG tender rabbits. Askey's Fish Market, 624 Yates St. Phone G7101. Delivery.

AWNINGS, TENTS, SAILS, BOAT covers, anything in canvas. Right prices. Capitol Mattress, 720 Fisgard. E0533.

BARRELS—ALL KINDS, ALL PRICES, for all purposes. Wilkinson, 241 Gorge Road. 10792-26-88

CAT BOAT—SNAP, 12 FEET, REGULAtion size, complete sailing order, newly painted, very seaworthy and good sailer, $60. Can be seen at Foul Bay or phone G2737, after 6 p.m. tf

COMBINATION UNIT—22-INCH BAND saw, 8-inch planer and 10-inch circular saw. Also 16-inch wood turning lathe and 12-inch jointer. Phone G6315. 10406-26-73

COMPUTING SCALES, FROM $50 UP. A. J. Worth, 711 Pandora Ave. E7051. 9475-tf

CINDERS, 90c YD.; FREE CLAY; MAnure, soil, rock, $1.75 yd. 1846 Kings. G5564. 10861-26-70

FOR SALE OR TRADE—LARGE QUANtity of manure. E2413. 11010-3-72

LARGE DOUBLE FLAT-TOP OFFICE desk, solid oak, $39.00. Willows, Plowman, 705 Johnson St.

PEARS—WHILE THEY LAST, 1c A LB. G3695. 1165 Palmer Rd. 10856-14-77

PORTABLE TYPEWRITER SPECIAL, $37.50. Ask for trial and be convinced. Remington Rand Ltd., 921 Gordon St. G6013. 10550-17-70

ROLLS RAZORS, $3.75; SUITCASES, 26-inch, $1.50; cruisers' compasses, $4.75; watch compasses, $2.25; pocket Aneroid barometer, $12.50; stop watch, $8.75; prismatic and power glasses, $17.50; field glasses, $6.75; bicycle pedals, new, 39c; mudguards, new, 29c; Dunlop outer tires, $1.10; inner tubes, 60c; boy's bicycle, $14.75; tubular carriers, 50c; wide handle bars, $1.25; radio tubes, 75c; spectacles to suit any sight, $2.75. Aaronson's, Wholesale and Retail, 1328 Government St. G4722.

SEPTEMBER SALE NOW ON. HARTE-Andrews Paints Ltd., 711 View St. tf

SINGER DROP-HEAD SEWING MAchine, reconditioned, $15. Singer Sewing Machine Co.

WE BUILD ANYTHING IN CANVAS—Bring in your plans. F. Jeune & Bro. Ltd., 570 Johnson St. G4632. 3-71

32-20 RIFLE FOR SALE—A-1 SHAPE. Phone E2170, after 5 p.m. 1436-2-70

1938 DURO MACHINERY DISPLAY—Hickman-Tye Hardware Co. Ltd., 544 Yates.

FURNITURE

A REAL EXTENSION TABLE AND SIX chairs, $28.50; three-piece Chesterfield suite, $35. Holland Bros., 733 Fort St. E0913.

ANTIQUE DINING SUITE, DINETTE SUITES AND CHESTERFIELD SUITES
REID'S FURNITURE
1317 Broad St. Phone E6952

CHESTERFIELDS—NEW; TERMS; DIrect from the warehouse. You save the overhead expense. Can be seen at Heaney Storage Co., opposite Court House.

DESKS, CHAIRS, FILING CABINETS, etc., new and reconditioned. Diggon-Hibben Ltd., 1210 Gov't St. Phone G6194

IF YOU WISH TO DISPOSE OF YOUR furniture, etc., antique or modern, consult us. We will either buy outright or sell for you. Fred Smith and Co., auctioneers. G4913

PLENTY OF GOOD BUYS, ROOMS FOR rent, things for sale every day in Times Classified Ads. xxxtf

W. O. DYMOND FURNITURE CO. — Breakfast sets, $6.50 up. Dining-room sets, $11.50. Bedroom suites at cost. E3831. 1417 Broad.

WILLOWS, PLOWMAN CO.—BETTER class used furniture, 705 Johnson. Phone G4424

STOVES AND FURNACES

CLARE RANGE—ENAMEL BACK AND door, steel top, brass coil, $36.50. Carter's Stove Store, 822 Fort St. E3511.

KITCHEN RANGE OIL BURNER—ALmost new, in good condition, $15. 962 Fairfield Rd. tf

RANGE CASTINGS STOCKED FOR most makes. B.C. Hardware, 718 Fort Street.

$15.00—SMALL COMPACT EMPIRE range, very good condition. C. J. McDowell, 1000 Douglas. E4138.

The New
"COAST" SAWDUST FURNACE BURNER
1—Heavy Cast Construction; Completely Brick Lined.
2—Easily Lighted.
3—Twenty-four-hour Capacity.
4—Secondary air introduced to ensure longer, cleaner flame and to reduce creosote to minimum.
5—Our absolute guarantee of satisfaction.
Price
$45.00
Completely Installed
COAST HARDWARE 1418 Douglas St.

OIL BURNERS

IMPERIAL
G. & B. AUTOMATIC OIL BURNERS
STOVE BURNERS AND HEATERS
Sold and Installed in Your Home by
IMPERIAL OIL LIMITED
G7551

FALL PLANTING

FALL PLANTING
Everything in Nursery Stock, Fruit Trees, Roses, Shrubs, Bulbs, Etc.
Order now from
LAYRITZ NURSERIES LTD.
750 Fort St. Phone G3733
10563-26-80

25a BICYCLES AND MOTOR CYCLES

BICYCLE SALE—75 BICYCLES, $18.75 each. Guaranteed 3 months. A chance to get a bicycle at the price you want to pay. Aaronson's, 1328 Government St.

BICYCLES AND MOTORCYCLES (Continued)

BICYCLES, $12.50 TO $18.75, ALL SIZES. New and used bicycles sold on easy terms. Expert bicycle repairs; all work guaranteed. Victory Cycle Works, 1328 Government. G4722.

HEADQUARTERS FOR RALEIGHS, THE world's finest all-steel bicycles. E. H. Harris & Co. Ltd., exclusive agents. 738 Fort Street, next to Ray's. G7824.

LET OUR EXPERIENCED MECHANICS take care of your bicycle troubles. Satisfaction guaranteed. We call for and deliver. Just phone G5911. Peden Bros. Ltd., 1410 Douglas.

"PEDAL YOUR WAY TO HEALTH AND then go after wealth." We have a fine assortment of both new and rebuilt bicycles which will assist you to enjoy both health and wealth. Prices are reasonable and terms can be arranged. Robinson's, 1220 Broad St., opp. Colonist. E6712.

25b MUSICAL INSTRUMENTS

A COMPLETE STOCK OF QUALITY used pianos, thoroughly reconditioned, priced from $150, including Heintzman & Co., Gerhard Heintzman, Nordheimer, Mason & Risch, Fletcher Bros. tf

FOR SALE—BEGINNER'S VIOLIN, FULL size; very reasonable. E5627. tf

FOR SALE—VIOLIN, MADE IN 1860, just overhauled. Phone G2083, after 6 p.m. tf

GERHARD HEINTZMAN PIANO, $150. Terms to suit or would rent $4.00 monthly. 1817 Quadra. 10997-2-70

MASON & RISCH PIANO—SPLENDID instrument at reasonable price. Phone G1363. 1450-1-70

25c RADIOS

RADIOS FOR HIRE, WEEK OR MONTH; also radios repaired; tubes tested free. Aaronson's, 1328 Government. G4722

25d

Building Materials

SIDNEY SPEEDY SERVICE
We specialize in Fencing Material. Let us give you an estimate on the material needed. Lumber and Building Materials of all kinds carried in stock.
SIDNEY LUMBER
G2515 2116 Government St.

EVERYTHING IN BUILDING SUPPLIES and standard quality. Island Building Co., 518 Fort St. Phone E6213.

THE MOORE-WHITTINGTON LUMBER COMPANY LIMITED
—Established 1893—
LARGE STOCK—RIGHT PRICES
Lumber, Millwork, Gyproc, Masonite, Insulex, Gypsum Wool, Shingles, etc.

SECOND-HAND DOORS AND WINDOWS, large selection, splendid condition. G. P. Durrant, 727 Herald. 1282-26-79

VICTORIA RETAIL LUMBER YARD. G2131. 1091 Gov't. Lumber, lath, shingles. 10422-26-74

27 WANTED—MISCELLANEOUS

CASH FOR OLD BICYCLES OR PARTS. Call anywhere. G4722.

SECOND-HAND BOOKS BOUGHT AND sold. Text books, fiction, biography. Diggon-Hibben Ltd., 1210 Government St. G6194.

WANTED, 1925 STAR SEDAN BODY. Box 1389 Times. xxx-tf

28 DOGS AND CATS

PROTECT YOUR DOGS FROM draughts! Our dog baskets are comfortable, practical and reasonably priced. Pet Shop, 1412 Douglas.

29 POULTRY AND SUPPLIES

17 BARRED ROCK PULLETS—SOME laying, $1.30 each, delivered. 3107 Shelbourne St. E3935. 11003-1-70

SILO FILLINGS

SILO FILLING, ANY SIZE JOB. TRUCK available if necessary. Phone Colquitz 55R. 1416-4-70

32 BOATS AND ENGINES

BOATS BUILT, REPAIRED, ENGINE INstallation and repairs, marine ways, welding, etc. E1922. Victoria Motorboat Co., 419 Bay. 10913-25-91

CAT BOAT—SNAP, 12 FEET, REGULAtion size, complete sailing order, newly painted, very seaworthy and good sailer, $60. Can be seen at Foul Bay or phone G2737, after 6 p.m. tf

ELIMINATE LEAKY SEAMS — WEST Kuhl's elastic seam composition. Ship Chandlers (McQuade) Ltd., 1214 Wharf. E1141. tf

STORE YOUR BOAT INSIDE OUR SHED. Do your own repairs. Enterprise Wharf, foot of Fort. E7525.

WANTED—A LIGHT SERVICEABLE boat with inboard motor, 12 feet or 14 feet. Box 1399 Times. 1399-3-69

Automotive

34 AUTO SERVICE DIRECTORY

WINDSHIELD WIPER REPAIRS. CHET Dowman, 729 Johnson. E1411.

36 AUTOMOBILES

CUT DELIVERY COSTS WITH ONE OF THESE GOOD CONDITION TRUCKS

Trucks, vans, light deliveries, vehicles with platform and stake bodies. Vehicles for light parcel delivery up to 2-ton cordwood trucks . . . there is a selection here at PRICES REDUCED TO CLEAR!

1928 FORD TRUCK, Model "A-2" with furniture van body	$ 95
1928 FORD DELIVERY	125
1929 FORD TRUCK	195
1926 INTERNATIONAL TRUCK	165
1929 DURANT DELIVERY, with canopy top	225
1929 FEDERAL TRUCK, with platform body and canopy top	225
1936 SINGER VAN	325
1929 FARGO TRUCK, newly overhauled motor, tires O.K.	450
1934 FORD V-8 LIGHT DELIVERY	465
1929 DODGE TRUCK, ¾ ton; ideal for farm work	495
1934 MAPLE LEAF 2-TON TRUCK, with dual wheels	595
1937 FORD V-8 TRUCK; dual wheels and platform body; only run 10,000 miles. Like new	995

NATIONAL MOTOR CO. LTD.
819 Yates St. Open Evenings G8177

JAMESON MOTORS PERSONALLY ENDORSED USED CARS
We Keep Our Used Cars Properly Housed Indoors

1928 Chevrolet Sedan—In extra good condition	$145
1929 Chevrolet Sedan—New tires	195
1936 Plymouth Sport Coupe—For only	245
1938 Hillman Sedan—Only run a few thousand miles	895

Extra strong Trailer with 476x19 tires, including spare tire and wheel, at a great bargain.
JAMESON MOTORS LTD.

AUTOMOBILES (Continued)

CHEVROLET 1930 COACH—Looks and runs real good .. $295

DODGE VICTORY "6" SEDAN—Real smart appearance and in good shape $265

STUDEBAKER DICTATOR 1929 SEDAN—Good order and very reliable $265

MASTERS MOTOR CO. LTD.
809 Yates St. Phone E3541

TWO SPECIALS!

1934 FORD Y COACH—English model; very economical. This little car is in exceptionally fine condition and is wonderful value for $375

1931 FORD DE LUXE FORDOR—Very few of these models on the market, so be sure and see this one before it goes. You will be more than pleased with the appearance and performance $350

Why Not See Our Stock Before You Decide on Any Car—Values Galore.
WILSON & CABELDU LTD.
Formerly The Motor House
838 Yates, E8722 971 Yates, E1107
Open Evenings

1935 FORD COUPE	$495
1935 FORD CABRIOLET	475
1935 FORD SEDAN	475
1934 DODGE DELIVERY TRUCK	650
1935 INTERNATIONAL TRUCK, 2-3 ton	1,100

E. HILL
721 View St. Phone G4423

FORD COUPE	$625
CHEVROLET DELIVERY	525
FORD COUPE	255
FORD TUDOR	245
HUDSON SEDAN	175

Assortment of Others
DAVIS-DRAKE MOTORS LTD.
Buick and Oldsmobile Cars—G.M.C. Trucks
Duncan Fort St. at Quadra, Victoria

BEGG MOTOR COMPANY LIMITED
865 and 837 Yates St.
Phone G1144
Agents for Dodge, De Soto, Chrysler, Plymouth

1928 Paige 7-Passenger Sedan — Husky, roomy and reliable. Just the thing for hunting trips $125

1930 Erskine Sedan—A reconditioned car that is in excellent shape throughout $295

1936 De Soto Sedan—Beautiful to look at, beautiful to ride in. A car you will be proud to own .. $995

MR. JUNKIE
Parts and tires for all cars and trucks. Ford V-8 motor, good shape. International 2-ton truck. Star engine, 6-cyl.
PACIFIC AUTO WRECKING CO. LTD.
937 View Street Phone E7521

SELECTED CARS — WE HAVE SEVEN Chevrolets from 1928 upwards. All of these are better than you can usually purchase. Your choice of 20 cars. Mutual Auto Sales, 932 Johnson. G5843.

HIGHEST CASH PRICES PAID FOR LATE MODEL USED CARS
JONES BROS. SERVICE STATION LTD.
Cor. Yates and Quadra Phone E4021

THOSE HARD-TO-GET SIZES, ALWAYS in stock. Red's Service Station. E5432.

WANTED — 1925 STAR SEDAN BODY. Box 1389 Times. -tf

1931 DE LUXE CABRIOLET — THIS little car has had one owner since new, miles guaranteed to be 21,000 miles and is a very fine bargain at $375. We recommend this as a good used car. Mutual Auto Sales, 932 Johnson St. G5843. tf

Rentals

37 FURNISHED SUITES

ATTRACTIVE GROUND-FLOOR SUITE, with attendance, furnished; ideal for two gentlemen or business couple; garage. Phone E5853. 8-77

MOUNT EDWARDS
1002 Vancouver St. (Corner Rockland Ave.)
Unfurnished suite. Sunny; fireplace; two bedrooms; garage. $42.50.
Gilbert Hassell, Mgr. - Phone E4922
10853-26-91

CALDWELL APARTMENTS, 2321 COOK, furnished front suite, clean, warm. E5222 19926-tf

2 AND 3-ROOM SUITES — PRIVATE bath, hot and cold water, light, steam heat includ.; reasonable. Scott Apts. G6259.

38 FURNISHED ROOMS

2809 PRIOR—TWO FURNISHED rooms; electric plate; private home. G3001. 11012-3-72

39 HOUSEKEEPING ROOMS

CLEAN COMFORTABLE ROOM, CHEAP. Also unfurnished room. Gas. 1363 Pandora. 9645-tf

CLEAN, COMFORTABLE FURNISHED room, suitable only for one person; every convenience and ideal location; $10 monthly. Call 737 Vancouver St. or phone G1073. tf

FURNISHED HOUSEKEEPING ROOMS, flats, cabins, $4 mo. up. 1036 Hillside.

FURNISHED HOUSEKEEPING ROOMS, all conveniences, 441 Vancouver St. 10527-26-78

HOUSEKEEPING ROOMS, 1621 QUAdra, two blocks from City Hall; single or suite; reasonable. 1195-26-70

LIGHT H.K., NEWLY DECORATED 3-room suites; central. E6034. The Clifton.

RITZ HOTEL, 710 FORT—BEDROOMS, suites; central; elevator. G7158. 9001-tf

40 ROOM AND BOARD

ABERDEEN, 941 McCLURE. H. AND C. water in rooms; excellent board. G0111.

BOARD AND LODGING FOR GENTLEmen; near street car. 1150 Faithful. G1749. 10896-26-92

ROOM AND BOARD IN QUIET, COMfortable home; close to town. Phone G5026. 11014-3-73

41 FURNISHED HOUSES

COUNTRY HOME—WATERFRONT, FIVE rooms, semi-furnished; fireplace; Metchosin. E6615. 11013-6-75

FOR RENT — FURNISHED COTTAGE, Langford Lake; four rooms, sun porch, three-piece bathroom, hot water in basement, garage. Apply 713 Vancouver St. G4956. 10960-5-73

OCTOBER 1—SIX-ROOM BUNGALOW, 155 Linden Ave.; near carline, park and sea. E0916. 11016-3-73

FURNISHED HOUSES
(Continued)

ONE AND TWO-ROOM COTTAGES—BY week or month; View Royal district. G4298. 10825-20-88

42 UNFURNISHED SUITES, ROOMS

ATTRACTIVE GROUND-FLOOR SUITE, with attendance, unfurnished; ideal for two gentlemen or business couple; garage. Phone E5853. 8-77

THE NORMANDIE—MODERATE-PRICED three-room unfurnished suite, clean, warm, comfortable. All sunshine. E6284. 10918-6-72

44 STORES, OFFICES, WAREHOUSES

NICE STORE, FIVE POINTS, $15. G1732. 10395-tf

Real Estate

49 HOUSES FOR SALE

FOR SALE BY OWNER OR WILL CONSIDER trade for bungalow consisting of six or seven rooms, large eight-room house; four bedrooms, living-room, dining-room, kitchen, pantries and bathroom, full cement basement; large garden, fruit trees. Within three-mile circle. Saanich taxes. What offer? No agents. Box 898 Times. xx-tf

51 PROPERTY FOR SALE

BRAND NEW STUCCO BUNGALOW—Two bathrooms, five rooms down and two up, oak floors, tiled sink, etc., well built; nice locality, near Uplands. Most reasonably priced at $5000

ANOTHER—This one has six rooms, all on ground floor. It has never been lived in. Immediate possession. Right up-to-date, everything modern. Bargain at $4500

FINE LOT—Near Shoal Bay, 48x226. For cash, only $225

A few lots left on DUFFERIN at $325

THE B.C. LAND AND INVESTMENT AGENCY LTD.
922 Government St. G4115

53 PROPERTY WANTED

ENGLISH FARMER, WIDOWER, WOULD consider partnership on small dairy or fruit farm. Box 1442 Times. 1442-2-71

WANTED—IN SAANICH DISTRICT, one to five acres, uncleared land, creek preferred. (Cash.) Box 1441 Times. 1441-1-70

Financial

56 MONEY TO LOAN

MONEY TO LOAN — A MORTGAGE loan can be arranged by us in any amount; repayments to suit. Building loans a specialty; low interest; quick decisions, moderate charges; Dominion Housing Act loans. P. R. Brown & Sons Ltd., 112 Broad. G7171.

THINKING OF BUILDING? WE FINance and save you costs. Our insurance rates are cheaper. Dominion Housing Act, private funds. Immediate decisions, no delay. Bring in your plans. Brown Bros. Ltd., 314 Pemberton Bldg. E1183. 10553-26-79

57 BANK LOANS

HOME IMPROVEMENT LOANS
To Home Owners
To modernize or rehabilitate rural and urban homes under the Home Improvement Loans Guarantee Act, 1937, at rates established by the Dominion Government, repayable in convenient instalments.
Apply For Full Particulars at Any Branch of
THE CANADIAN BANK OF COMMERCE

Sonja Henie At Capitol

Colorful Skater Featured in Ice Ballet in "My Lucky Star"

By far the most colorful and spectacular number Sonja Henie has yet attempted, her "Alice in Wonderland" ice ballet presents in amazing Henie fashion the adventures of Alice with the White Rabbit, the Walrus and the Carpenter, the King, Queen and Knave of Hearts, the Griffin, Dodo, Mock Turtle and all the other characters of Lewis Carroll's beloved fantasy.

The ballet is a highlight of Sonja's newest 20th Century-Fox picture, "My Lucky Star," in which she stars with Richard Greene. Now at the Capitol Theatre, the film was directed by Roy Del Ruth.

Maynard & Sons
AUCTIONEERS

AUCTION SALE
At Our Salesrooms, 731-733 Johnson Street
Tomorrow, 1.30
A LARGE CONSIGNMENT OF VERY SELECT
Furniture and Effects
Including a very good Stanley Piano, 2 nice Chesterfield Suites, very good Studio Couch, Sanitary and Other Couches, several Standard Lamps, a number of Upholstered Easy Chairs, Cabinet Gramophones, 3-piece Parlor Suite, 2 Typewriters, Oak Bookcase, Marble-top Walnut Centre Table, Antique Walnut Dropleaf Table, nice Carpets, Trillite Lamp, Oak Extension Tables with Chairs to match, a very good Walnut Bedroom Suite, nice Mahogany Wardrobe with mirror door, very good Oak Chest of Drawers, Mahogany and Oak Chiffoniers, splendid Dressers in oak, mahogany and bird's-eye maple, Simmons and Other Nice Beds, Bentwood and Other Chairs and Tables, Illinois Saugamo 23-jewel Watch, Pair Field Glasses, Shotguns and Rifles, Bicycles, 4 White Enamel-front Ranges, Heaters and Parlor Stoves, Enamel-top and Other Kitchen Tables, large assortment of Kitchenware, Dishes and Glassware, Carpenters' and Plumbers' Tools, Lawn Mowers, Hose, Garden Tools, Evinrude Outboard Motor, very good "Thor" Electric Washing Machine, Refrigerators, Hydraulic Auto Jack, etc.
Morning Sale at 10.30 of Vegetables and Poultry, Extension Ladder, Auto Trailer, etc.
MAYNARD & SONS - Auctioneers

"For Sale"
Furnished
OR
Unfurnished
A SAANICH BUNGALOW, comprising four rooms and bathroom, entrance, hall, basement, furnace, garage, Etc., in good condition inside and out with a nice garden; clear title, taxes only 90 cents monthly; city fares street cars and bus. Only 1½ miles from centre of City. The furniture consists of dining-room suite, Chesterfield Suite, two bedroom sets, kitchen range, tables, chairs, Etc.
ONLY $1,650 FURNISHED
ONLY $1,350 UNFURNISHED
Terms: One-half Cash, Balance Arranged
For Inspection "See Ray," Care of
L. M. ROSEVEAR & CO. LTD.
110 Union Bldg., 612 View St. G 6011

NEW BUNGALOW
Stucco finish and of very attractive design and ready for immediate possession.
5 WELL-PLANNED ROOMS
Modern in every respect and containing numerous conveniences not found in the average home of today; also hardwood floors throughout, large open fireplace; all copper plumbing; exceptionally fine basement, furnace, etc.
Well situated on high part of upper Gorge district.
Priced at Only $3,200
On Very Easy Terms.
SWINERTON & CO. LTD.
620 Broughton Street

HIGH LOCATION
OVERLOOKING CITY
5-roomed frame bungalow with stair to unfinished attic. Fireplace in living-room, 2 bedrooms, 3-pce. bathroom, kitchen with sink in pantry. Cement basement, hot-air furnace, nice garden lot with fruits and ornamental trees. Convenient to bus ad carline.
PRICE FOR QUICK SALE $1,500
TERMS ARRANGED
P. R. Brown & Sons Ltd.
1112 Broad St. G 7171

LOOK!
For only $50 you can buy a Studebaker Sedan, in good running order, balance payable at $20 per month. License, finance fees, etc., all taken care of. A real snap.
Revercomb Motors
925 YATES ST. G 6421

TENDERS FOR CENTRAL HEATING INSTALLATION, H.M.C. SHIPS "OTTAWA" AND "RESTIGOUCHE"

SEALED tenders enclosed in envelope marked "Tender for Central Heating installation, H.M.C. Ships 'OTTAWA' and 'RESTIGOUCHE,'" and addressed to the Director of Contracts, Department of National Defence, Ottawa, Ontario, will be received until 12 o'clock noon of Monday the 10th October, 1938.

Tenders will not be considered unless made on the forms supplied by the Department and in accordance with the conditions set forth therein. These forms, together with the specifications, may be obtained on application to the Director of Contracts, Department of National Defence, Ottawa, or to the Commander-in-Charge, H.M.C. Dockyard, Esquimalt, B.C.

Each tender must be accompanied by a certified cheque on a chartered bank in Canada, payable to the order of the Honourable the Minister of National Defence for ten per cent (10%) of the amount of the tender.

The cheque of the successful tenderer will be forfeited should he decline to enter into a contract for the work, or should he fail, after accepting the contract, to complete same in accordance with the specifications.

The Department does not bind itself to accept the lowest or any tender.

L. R. LaFLECHE,
Deputy Minister.
Department of National Defence,
Ottawa, September 8th, 1938.
(H.Q. 144-8-26; 145-8-26)

ESTATE OF EMILY ELIZABETH MOSES, DECEASED

NOTICE TO CREDITORS

NOTICE IS HEREBY GIVEN that all creditors and other persons having any claims or demands against the estate of Emily Elizabeth Moses, deceased, late of Deep Cove, in the Province of British Columbia, who died intestate on or about the 9th day of July, 1934, at Deep Cove, Province aforesaid, administration of whose estate was granted on the 19th day of September, 1938, in the Victoria Registry of the Supreme Court of British Columbia, to Rupert Leslie Cox, Official Administrator in and for the County of Victoria, are hereby required to send by post prepaid full particulars in writing of their claims and demands, verified by Statutory Declaration, to the undersigned, on or before the 21st day of October, 1938; and all parties who have any assets belonging to or who are indebted to the said deceased, are required to forward particulars of same to me forthwith; and that the said Administrator will, after the last-mentioned date, proceed to distribute the assets of the said intestate among the parties entitled thereto, having regard only to the claims and demands of which he shall then have had notice.

AND TAKE FURTHER NOTICE that, pursuant to Section 28 of the "Trustee Act," the said Administrator will not be liable for the assets of the said intestate, or any part thereof so distributed, to any person or persons of whose claims and demands he shall not have had notice by the said 21st day of October, 1938, and that he will make final distribution of the assets at the expiration of one month after the date of this notice.

DATED at Victoria, B.C., this 21st day of September, A.D. 1938.

R. L. COX, Official Administrator,
County of Victoria, Administrator of the Estate of Emily Elizabeth Moses, deceased; 519 Central Building, Victoria, B.C.

THE TIMES CLASSIFIED ADS HAVE made many people happy. It is easy to consult them, and rates are low. If you have something to sell, or if you want to rent a room, find work or buy something, just give the Times Classified Ads a try. xxxtf

Times Daily Form Chart

Victoria Exhibition Meet
(Copyright, 1938)

Presiding Stewart and Handicapper, W. J. McKeon
Racing Secretary, Capt. S. Jones — Starter, Clay Puett
Paddock and Patrol Judge, Norman Drysdale
Official Timer, W. Millington — Official Veterinary, R. Hamilton, V.S.
Associate Stewards, Earle A. Lewis and Capt. S. Jones
Willows Park, Victoria, B.C., Wednesday, September 21, 1938. Tenth Day.
Five Furlongs

4182—FIRST RACE—Claiming. Three-year-olds and up. Purse divided: First, $135; second, $40; third, $20; $5 to each additional starter.
SIX FURLONGS AND THIRTY YARDS

Index	Horse and Owner	Wt.	St.	¼	½	¾	Str.	Fin.	Jockey	Odds
(4175)	Moonsan 7 (RKShearer)	115	2	—	1²	1²	1²	1²	RChristens'n	3.70
4163	Commencer 5 (MrsAPalitti)	108	3	—	2½	2³	2½	2¹	AHolliday	6.65
4161	Spoof 4 (EHGlover)	113	7	—	5⁴	4½	3²	3³	RYoung	6.70
4171	Golden Token 5 (MsMtchll)	105	5	—	7	6⁶	6¹	4½	ESporri	7.85
(4171)	Modern Maid 5 (McCl&McM)	113	4	—	4½	5²	5⁵	5¹	FWilbourn	3.35
4174	Rex Regent 8 (GHarkness)	107	6	—	6⁵	7	7	6¹	JHruschak	14.80
4160	Chardie 7 (HJPercy)	112	1	—	3²	3½	4⁵	7	RRussell	3.45

$2 MUTUELS	Str.	Pl.	Sh.	Winner
Moonsan	$0.40	$0.20	$3.70	Ch g. San Utow-Moongazer
Commencer	——	$6.55	$4.70	Trained by
Spoof	——	——	$3.40	R. K. Shearer

At post 2 mins. Off at 2.01. Time, :24 1-5, :52 4-5, 1.19, 1.21. Weather clear. Track drying out. Start good. Won easily. Winner entered to be claimed for $600.
Moonsan was sent out on top at break and running back to previous race won under occasional mild urging. Commencer tried to reach winner but was not good enough. Spoof outrun to the first turn, moved up gradually but could not reach first two. Others were always outrun. Chardie stopping in stretch.
Overweight—Spoof (1). Declared—Jelsweep.

4183—SECOND RACE—Claiming. Three-year-olds and up. Purse divided: First, $135; second, $40; third, $20; $5 to each additional starter.
FIVE AND ONE-HALF FURLONGS

Index	Horse and Owner	Wt.	St.	¼	½	¾	Str.	Fin.	Jockey	Odds
4155	Weneedit 8 (MrsFWLynds)	114	2	—	1¹	1½	1¹	1¹	RYoung	1.45
4175	Louie Dear 9 (MrsMRarr)	109	5	—	3½	2²	2¹	2²	FWilbourn	3.15
4155	Clear Title 3 (RichMunro)	115	1	—	2²	3½	3²	3²	RJackson	3.45
4180	Hub Petty 9 (DotMikeStbl)	109	3	—	4½	4½	4³	4³	ESporri	7.75
4161	Bournemouth 4 (RiverywSt)	111	4	—	5²	5²	5²	5²	TWCox	9.00
4131	Lyalta Rose 5 (GWRoberts)	108	6	—	7	6²	6²	6²	WDaugherty	24.10
4167	Donnagay 5 (SwallStable)	111	7	—	6²	7	7	7	JHruschak	26.30

$2 MUTUELS	Str.	Pl.	Sh.	Winner
Weneedit	$4.90	$3.45	$2.65	Ch g 8. Bagenbaugage-Marty Lou
Louie Dear	——	$3.60	$7.55	Trained by
Clear Title	——	——	$2.60	F. W. Lynds

At post ½ min. Off at 2.29½. Time, :25, :52 4-5, 1.05, 1.12. Weather clear. Track drying out. Start good. Won easily. Winner entered to be claimed for $600.
Weneedit took top rounding first turn and held away to wire. Louie Dear permitted to run well out from rail all the way, was best of others. Clear Title went evenly back of first two. Others were never contenders, always being outrun.
Overweights—Clear Title (4). Lyalta Rose (5). Declared—Dunbar, Miss Goldstream.

4184—THIRD RACE—Claiming. Three-year-olds and up. Purse divided: First, $135; second, $40; third, $20; $5 to each additional starter.
FIVE AND ONE-HALF FURLONGS

Index	Horse and Owner	Wt.	St.	¼	½	¾	Str.	Fin.	Jockey	Odds
4173	Frenchman 3 (RichmondSt)	111	2	—	1½	1½	1½	1¹	TWCox	2.45
4176	Ethel Star 8 (LeeBly)	104	1	—	2²	2²½	2¹	2¹	RRussell	5.95
4161	Judge Primrose 9 (Shearer)	114	4	—	3¹	3¹	3¹	3¹	AHolliday	4.25
4169	Dorset 6 (WillowsParkStbl)	111	5	—	6¹	4¹	4¹	4¹	AHaller	20.05
4155	Goldstreak II 9 (GrncftSt)	111	7	—	5³	6½	6²	5¹	ESporri	2.90
4162	Nurse Simony 4 (WHSmith)	104	3	—	4½	5¹	5³	6³	FWilbourn	7.10
4173	Laura Clay 8 (GWRoberts)	111	6	—	7³	7²	7²	7³	EDalmado	11.95
4161	Queen Boss 3 (HSJernigan)	100	8	—	8	8	8	8	JHruschak	24.40

$2 MUTUELS	Str.	Pl.	Sh.	Winner
Frenchman	$6.90	$3.60	$2.70	Br g 3. Zacawista-The French Girl
Ethel Star	——	$5.00	$7.80	Trained by
Judge Primrose	——	——	$7.85	S. Gilmore

At post 5½ mins. Off at 3.05. Time, :24 2-5, :50, 1.03 4-5, 1.10 4-5. Weather clear. Track drying out. Start good. Won easily. Winner entered to be claimed for $600.
Frenchman had all the speed away from gate, opened up safe early lead and won unextended. Ethel Star held balance of field easily. Judge Primrose was always in command of others. Balance of field were badly outrun after first eighth.

DAILY DOUBLE (WENEEDIT-FRENCHMAN): PAID $17.45

4185—FOURTH RACE—Claiming. Three-year-olds and up. Purse divided: First, $135; second, $40; third, $20; $5 to each additional starter.
SIX FURLONGS AND THIRTY YARDS

Index	Horse and Owner	Wt.	St.	¼	½	¾	Str.	Fin.	Jockey	Odds
4169	Telepathy 3 (RichmondSt)	110	5	—	3½	2²	1²	1¹	ESporri	1.27½
4161	Hasty Day 5 (PatCampbell)	115	2	—	1²	1½	2²	2¹	RJackson	5.40
4147	Olivia D. 7 (NewburyStbl)	104	8	—	6½	5¹	3²	3¹	FWilbourn	21.00
4152	Genevieve M. 8 (LDFisher)	112	4	—	7²	6²	5¹	4¹	AHolliday	8.05
4163	La Nimba 5 (HGLeggett)	104	1	—	8	8	7²	5²	RRussell	7.45
4177	Someridge 5 (DotMikeStbl)	109	7	—	5²	4½	6²	6½	RGrindlay	13.20
4153	Mrs. M. J. 3 (HEBallard)	108	3	—	2²	3½	4²	7	EDalmado	6.10
4174	George E. Miller 10 (WnStr)	100	6	—	4²	7½	8	8	JHruschak	10.80

$2 MUTUELS	Str.	Pl.	Sh.	Winner
Telepathy	$4.55	$3.20	$3.20	B g 3. Cohort-Mina Over
Hasty Day	——	$4.70	$3.65	Trained by
Olivia D.	——	——	$10.25	S. Gilmore

At post 3½ mins. Off at 3.35½. Time, :24, :51, 1.17, 1.20. Weather clear. Track drying out. Start good. Won easily. Winner entered to be claimed for $600.
Telepathy, much the best, was bad at post, started from outside gate, was driven around field on first turn, reached contention and when shaken up in last quarter went to top and was going away at end. Hasty Day held second place under hustling ride. Olivia D. outrun first quarter, closed steadily to be third. Genevieve M. closed well. La Nimba could not keep up first part, went wide on turn but was going strong at finish. Others were through after a half.
Overweights—Hasty Day (5). Olivia D. (3). Mrs. M. J. (1).

4186—FIFTH RACE—Claiming. Three-year-olds and up. Foaled in Western Canada. Purse divided: First, $135; second, $40; third, $20; $5 to each additional starter.
SIX FURLONGS AND THIRTY YARDS

Index	Horse and Owner	Wt.	St.	¼	½	¾	Str.	Fin.	Jockey	Odds
4180	Happy Returns 5 (LuluIsSt)	115	2	—	1²	1²	1½	1¹	BHolecko	2.07½
4170	Silver Dew 5 (NewburySt)	112	5	—	3½	2²	2½	2½	RYoung	12.70
4145	Libbet 4 (GreencroftSt)	112	4	—	6	6	3½	3¹	ESporri	3.15
4170	Phoebe Jo 5 (JLCambell)	111	6	—	4²	4½	4²	4¹	RChristens'n	4.50
4157	Ben Wiggins 7 (MrsPalitti)	110	1	—	2½	3½	5²	5¹	AHolliday	3.20
4146	Chosen Heir 3 (JHHunt)	110	3	—	5²	5²	6	6	FWilbourn	7.95

$2 MUTUELS	Str.	Pl.	Sh.	Winner
Happy Returns	$6.15	$4.00	$7.95	B g 5. Simonly-Tennessee
Silver Dew	——	$11.45	$6.70	Trained by
Libbett	——	——	$2.10	W. Cunningham

ONE-TWO (HAPPY RETURNS-SILVER DEW): PAID $45.90

At post 2 mins. Off at 4.05. Time, :24, :51 1-5, 1.18, 1.21. Weather clear. Track drying out. Start good. Won easily. Winner entered to be claimed for $600.
Happy Returns was taken out to long early lead and won being eased up. Silver Dew moved into second position entering back stretch and held advantage safe. Libbet, on extreme outside rounding turn, moved up in last quarter and was going well at end. Phoebe Jo went evenly. Ben Wiggins tired. Chosen Heir was always outrun. Overweights—Silver Dew (1), Phoebe Jo (4).
Declared—Platurics, Pert Peggy, Wexford Boy, Barris.

4187—SIXTH RACE—Cowichan Handicap. Three-year-olds and up. Purse divided: First, $200; second, $50; third, $25; $5 to each additional starter.
ONE MILE AND ONE-SIXTEENTH

Index	Horse and Owner	Wt.	St.	¼	½	¾	Str.	Fin.	Jockey	Odds
(4158)	Kelconard 4 (ELStaples)	110	2	1²	1²	1²	1½	1¹	WDaugherty	6.10
(4158)	Billy Easter 8 (JAEvans)	113	1	2²	2²	2½	2²	2²	RYoung	5.30
4121	Love Sick 6 (BarAcrStable)	112	3	3½	3½	3²	3½	3²	FWilbourn	4.40
4112	Wracia 7 (HMPulleyn)	118	6	5¹	4²	4²	4½	4¹	ESporri	1.25
4158	Mardido 3 (SumasStable)	104	5	4²	5½	5½	5²	5½	TWCox	11.80
4112	Good Han 5 (MrsDavidson)	107	4	6	6	6	6	6	AHolliday	5.15

$2 MUTUELS	Str.	Pl.	Sh.	Winner
Kelconard	$14.20	$5.70	$3.35	B g 4. Stefveonard-Heroakel
Billy Easter	——	$5.65	$3.35	Trained by
Love Sick	——	——	$3.10	W. H. Davis

At post and off at 4.34½. Time, :25, :50, 1.17 3-5, 1.44, 1.53. Weather clear. Track drying out. Start good. Won handily.
Kelconard was hustled to top at break, rated along in front of field and was never in serious danger. Billy Easter tried to reach winner in last quarter under punishment but could not get up in time. Love Sick was always in command of third position. Wracia tried to pick up leaders in run down back stretch but was unable to do so under impost. Others were always outrun.
Overweights—Mardido (4). Good Han (2). Billy Easter (1). Declared—Hominy Imp.

4188—SEVENTH RACE—Claiming. Three-year-olds and up. Purse divided: First, $135; second, $40; third, $20; $5 to each additional starter.
ONE MILE AND SEVENTY YARDS

Index	Horse and Owner	Wt.	St.	¼	½	¾	Str.	Fin.	Jockey	Odds
(4164)	Victor of War 5 (BarAcSt)	108	3	2½	2²	2²	4½	1¹⁰	FWilbourn	2.65
4168	Adelaide N. 9 (Hillcrwood)	107	1	1¹⁰	1¹	1¹	1²	2²	AHaller	8.80
4138	Dr. Pills 4 (LDFisher)	105	5	2¹⁰	3¹	3²	2³	3²	ESporri	3.55
(4159)	Northern Lad 6 (TaylorRlls)	110	2	4²	4²	4²	3¹	4½	BHolecko	1.90
4168	Flisak 7 (LittleRockStable)	115	6	6	6	6	5²	5²	RJackson	8.45
(4150)	Madam Lucy 3 (BrceSnidr)	106	4	5²	5²	5¹	6	6	TWCox	7.85

$2 MUTUELS	Str.	Pl.	Sh.	Winner
Victor of War	$7.30	$3.35	$2.35	Br g 5. Nesserhan-Victim of War
Adelaide N.	——	$7.10	$3.10	Trained by
Dr. Pills	——	——	$2.15	R. Ramsay

ONE-TWO (VICTOR OF WAR-ADELAIDE N.): PAID $24.40

At post and off at 5.07. Time, :25, :50, 1.18 1-5, 1.46, 1.51. Weather clear. Track drying out. Start good. Won driving. Winner entered to be claimed for $600.
Victor of War following close on pace of Adelaide N. was hemmed in on rail when Dr. Pills moved up on outside, was shut off entering back stretch when trying to get through on rail, was again blocked on far turn but when field swung trifle wide at head of stretch, moved up in hard stretch drive to get the nod. Adelaide N. hung on gamely under sustained punishment. Dr. Pills tried to take top repeatedly but was not quite good enough. Northern Lad challenged on outside rounding stretch turn, had to go long way around and could not make leaders quit. Flisak made up ground in final quarter but was in behind leaders in last sixteenth and could not find opening. Madam Lucy ran good race, never being far out of it.
Overweights—Northern Lad (2). Declared—My Mint.

TONIGHT AT 8.30
Gordon Manley, Pianist
EMPRESS HOTEL BALLROOM
50¢, 75¢, $1.00 — Auspices of the I.O.D.E.

TIMES ENGRAVING and COMMERCIAL ART DEPT.
• WESTERN CANADA'S PIONEER ENGRAVERS •

MOVIES OF INTEREST FOR
SCENIC, COMEDY, INDUSTRIAL AND TRAVEL
PARTIES, SCHOOLS, CLUBS & CHURCHES
— AN EASY WAY TO ENTERTAIN —
DOUGLAS FLINTOFF
322 PEMBERTON BLDG. VICTORIA, B.C.
PHONE - G 7724 — LOW RATES

Don Ameche At Columbia

Wells Fargo express, one of the most romantic names in the winning of the west, again supplies the theme for an action-crammed adventure film.

Smith Ballew, singing cowboy of radio and screen, revives the more thrilling aspects of the transport organization in "Panamint's Bad Man," 20th Century-Fox release now at the Columbia Theatre.

Ballew is cast as a Deputy Government arshal assigned to break up the stagecoach hold-ups which have disrupted the Wells Fargo service.

"Breaking the Ice" Dominion Booking

The manufacture of hit tunes is by all odds the most unpredictable phase of the making of motion pictures; yet tunes in a film production are as vital to its welfare as story and good acting. Recognizing this fact, the makers of "Breaking the Ice," coming to the Dominion Theatre tomorrow, decided to eliminate as far as possible gambling from movie music, and so selected composers who had produced hits of world wide popularity.

Frank Churchill, who collaborated in the writing of the tunes in "Snow White and the Seven Dwarfs," composed three of the catchy numbers which Bobby Breen sings in the picture. The lyrics for them were written by Paul Webster.

These numbers, which seem destined to reach the top in musical honors, are: "Happy As a Lark," "Put Your Heart In a Song" and "The Sunny Side of Things.'

ATLAS THEATRE

Judy Garland makes her first "grown-up" appearance in "Love Finds Andy Hardy," which is now showing at the Atlas Theatre. After playing the part of a young girl in five pictures, the youthful singing star not only appears in an evening gown, especially created for her by Dolly Tree, but has a hairdress for the first time in her screen career. In the new adventures of the Hardy Family, she is allowed to grow up for one night, reverting to her girlish role immediately afterwards.

PLAZA THEATRE

Hedy Lamaar plays one of the two feminine roles opposite Chas. Boyer in "Algiers," the picture showing at the Plaza Theatre, which will mark her debut on the screen. The other feminine lead is taken by Sigrid Gurie.

COMPANY REPORT

TORONTO — Oklend Gold Mines Limited, spent $110,956, including $96,172 on property development, in the period from August, 1934, to June, 1938, annual report of the company for the year ended June 30 showed today. Company reported cash of $59,792, against current liabilities of $500.

Where to Go Tonight

(As Advertised)

ATLAS—"Love Finds Andy Hardy," starring Mickey Rooney and Judy Garland.

CAPITOL—Sonja Henie and Richard Green in "My Lucky Star."

COLUMBIA — Smith Ballew in "Bad Man."

DOMINION — Jack Oakie and Lucille Ball in "The Affairs of Annabel."

OAK BAY—"Four Men and a Prayer," starring Loretta Young.

PLAZA — Charles Boyer in "Algiers."

IN ICE BALLET AT CAPITOL—Highlight of 20th Century-Fox's "My Lucky Star," starring Sonja Henie and Richard Greene (upper right) is Sonja's dazzling ballet, "Alice in Wonderland," with Sonja as Alice and a rink-full of Lewis Carroll's beloved characters.

"Four Men and a Prayer" Returns

It's a colossal cast!" said Director John Ford as he measured his height against the stalwarts who play the four brothers in "Four Men and a Prayer," 20th Century-Fox romantic drama featuring Loretta Young, now at the Oak Bay Theatre.

All four stand six feet or better.

Richard Greene measures six feet, one inch, as does David Niven. Rugged, athletic George Sanders is the tallest of the three, recording a six-foot-three on the chart.

The smallest member of the quartette of screen brothers is William Henry, who stands a mere six feet.

TOMORROW! FOR THREE DAYS ONLY!
A MUSICAL THRILL . . . A HEARTY LAUGH!
Balance the Family's Sense of Humor by Seeing These Entertaining "Quiz" Pictures!
● THE BOY WITH THE VOICE OF LIQUID GOLD AND THE TOT WITH THE MAGIC SKATES!
BOBBY BREEN
BRINGING YOU MORE HAPPY MELODIES IN
"BREAKING THE ICE"
WITH
CHARLIE RUGGLES
DOLORES COSTELLO
IRENE WARE — THE WORLD'S YOUNGEST SKATING STAR
ENDS TODAY! Jack Oakie, Lucille Ball IN "THE AFFAIRS OF ANNABEL" —ALSO— Warren William, Gail Patrick IN "WIVES UNDER SUSPICION"
AND!
FIRST SHOWING IN VICTORIA!
RADIO'S RIOTOUS FUNMAN AS A STAR BARE-BACK RIDER, SCARED TO DEATH OF HORSES!
JOE PENNER in "I'M FROM THE CITY"
WITH
Richard Lane - Lorraine Kruger
★ "WHAT SORT OF A FIELD DOES JOE RIDE IN?"
★ Here's the "Quiz" "What Is the Name of the Mule Driven By Charles Ruggles?"
20¢ DAILY 12-1 ● PHONE E 0914
Dominion

Columbia
TODAY—FRIDAY—SATURDAY
FIRST VICTORIA SHOWING
FIST-SWINGING ACTION!
LEAD-SLINGING THRILLS!
CLEAR-RINGING SONGS!
Smith Ballew
PANAMINT'S BAD MAN
PLUS
NOT ALL THE GUNS IN SPAIN can quell their reckless ardor!
Loretta YOUNG Don AMECHE
LOVE UNDER FIRE
SERIAL (Except Saturday Night)
ROBINSON CRUSOE OF CLIPPER ISLAND
MUTINY
EXTRA CARTOON
10¢ 12.30-2 ● 15¢ 2-7.30

STARTS TODAY! (THURSDAY) FOR 4 DAYS
★ ANOTHER "QUIZ" HIT DAZZLING WITH BEAUTY!
MUSIC IN THE AIR!
. . . Sonja's Magnificent "Alice in Wonderland" Ballet Is a Wonder and Delight to Behold!
SONJA HENIE · RICHARD GREENE
MY LUCKY STAR
JOAN DAVIS
CESAR ROMERO
BUDDY EBSEN
ARTHUR TREACHER
At 12.51 3.01 5.11 7.21 9.31
Snow-deep in the rhythm of Gordon & Revel's eight new songs!
● HEAR!
"I've Got a Date With a Dream"
"Could You Pass in Love"
"By a Wishing Well"
"This May Be the Night"
ADDED! A WALT DISNEY SPECIAL
Mickey Mouse
As "THE BRAVE LITTLE TAILOR"
ROBERT BENCHLEY TELLING YOU "HOW TO READ"
CAMERAMAN THRILLS ● NEWS
CAPITOL
20¢ DAILY, 12-1 CHILDREN, 10¢ All Day

ATLAS NOW SHOWING
Here's the most fun you've ever had in a theatre!
At 12.50, 3.40, 6.30, 9.20
Love FINDS ANDY HARDY
with MICKEY ROONEY
JUDY GARLAND — LEWIS STONE
CECILIA PARKER—FAY HOLDEN
Cartoon "The Whalers"
PLUS "The Adventures of Chico"
At 2.41, 5.31, 8.21

NOW!
CROWDS ACCLAIM THE SEASON'S GREATEST HIT
"ALGIERS"
With
CHARLES BOYER, HEDY LAMARR, SIGRID GURIE
Added "Bulldog Drummond at Bay"
Prices This Engagement Only: 12 to 1 — 20¢; 1 to 5 — 25¢; 5 On — 35¢
"Algiers" Starts 12.55, 3.37, 6.31, 9.25
PLAZA

SHOW STARTS 6.30 P.M. — OAK BAY — ADULTS 25¢
Cosmopolitan Magazine's Startling Story—Spectacularly Filmed
"FOUR MEN AND A PRAYER"
LORETTA YOUNG ● RICHARD GREEN
Recapture the Rapture of Your First Romance
"STOLEN HEAVEN"
GENE RAYMOND ● OLYMPE BRADNA
No Children's Tickets Sold After 7 p.m. Unless Bought by Parents

SKATING TONIGHT
8-11 O'CLOCK—PHONE E 8834 FOR RESERVATIONS
SONJA HENIE WEEK
2 Free Passes Given Away to "My Lucky Star," Capitol Theatre
We Welcome the Beaver Club and Their Skating Party on FRIDAY NIGHT
GENTLEMEN 35¢ — LADIES 25¢

ADVERTISE IN THE VICTORIA DAILY TIMES

Autumn Manoeuvres Across the Border

Wheat

WINNIPEG (CP)—Winnipeg futures advanced more than a cent today in sympathy with strength of outside markets and large Canadian wheat export sales. Prices closed 1⅛ to 1¼ cents higher, October 61⅞, November 61⅛, December 61½ and May 64⅞ to 65.

Canadian export sales placed at 2,000,000 bushels did not stir buying activity in the pit but was a factor in the strong undertone of the market. Concern was shown over the persisting European political uncertainties.

Western Canada's wheat movement reached the highest volume since August 1 beginning of the crop year. Western Canada's marketings yesterday totaled 7,027,000 bushels compared with only 1,532,000 bushels a year ago.

Liverpool pushed up ⅝ to 1⅜d. Buenos Aires was 1⅛ to ⅞ cent higher at noon and Chicago averaged about a cent higher.

Cash wheat demand was slow with spreads for top northern grades improving as much as a cent. Coarse grains averaged a cent higher in sympathy with wheat.

(By H. A. Humber Ltd.)

Wheat—	P Clo.	Open	High	Low	Close
May	63-6	64-6	65-1	64-5	65
Oct.	60-6	61-4	62	61-4	61-7
Dec.	60-2	61	61-5	61	61-4
Oats—					
May	28-4	29-3	29-4	29-1	29-3
Oct.	28	28-4	29	28-4	28-6
Dec.	27-1	27-6	28-4	27-5	27-7
Rye—					
May	41-1	42	42-6	41-7	42-6
Oct.	38-7	39-3	40-2	39-3	40-2
Dec.	39-3	40-1	40-7	40-1	40-7
Barley—					
May	36-4	37-1	37-5	36-7	37-5
Oct.	34-6	35-2	36	35	36
Dec.	34-5	35-3	36	35-1	35-7

Cash Grain Close

Wheat—1 northern 62⅛, 2 59⅝, 3 57⅝, 4 53⅝, 5 47⅝, 6 41⅝, feed 38⅝, track 61⅞. Amber Durum—1 48⅝, 2 46⅝, 3 44⅝, 4 40⅝, track 48⅞. Garnet—1 54⅝, 2 51⅞, 3 48⅞.

Oats—2 cw. 29¼, 3 26½, ex. 1 feed 26½, 1 feed 25½, 2 24¼, 3 21¼, track 28¼.

Barley—2 row 35⅜, 6 35⅜, 3 cw. 34½, 4 32½, 5 31½, 6 30½, track 36.

Flax—1 nwc. 134⅜, 2 130⅜, 3 119, 4 114, track 135.

Rye—1 cw. 40, 2 40, 3 36⅝, rej. 2 33⅜, 4 cw. 32½, track 40b.

INDEMNITIES FOR FRIDAY
(By H. A. Humber Ltd.)
Winnipeg

Wheat—	Bid	Offer
May	63-6	66-6
October	60-6	63-4
December	60-3	63-2
Barley—		
May		38-2
October	35-4	

CHICAGO (AP)—Immense export purchases in Canada, together with renewed nervousness over European political uncertainties, lifted the Chicago wheat market 1⅝ cents a bushel today.

Late estimates were that more than 4,000,000 bushels of wheat from Canada had been bought for overseas shipment. According to some reports, the Canadian purchases were apparently linked in greater or less degree with governmental emergency plans abroad.

At the close, Chicago wheat futures were ¾ to 1⅜ cents up compared with yesterday's finish; December 64⅛, May 65⅛ to 65¼; corn unchanged to ⅝ higher, September 50⅞ to 51, December 49½ to 49⅜, and oats showing ⅛ decline to ¼ advance.

(By H. A. Humber Ltd.)

Wheat—	P Clo.	Open	High	Low	Close
Sept.	62-3	63	64	62-7	63-6
Dec.	62-7	63-6	64-2	63-5	64-1
May	64-2	65	65-4	64-7	65-2
Corn—					
Sept.	51	51-2	51-4	50-7	51
Dec.	48-7	49-2	49-4	49-1	49-3
May	51-1	51-5	51-6	51-3	51-5
Oats—					
Sept.	25-4	25-5	25-7	25-1	25-7
Dec.	25-1	25-2	25-3	25-1	25-2
May	25-7	26-1	26-2	26-1	26-1
Rye—					
Sept.		42-3	44-2	43-1	44-2
May		45-2	45-3	45	45-2
Dec.		43-3	43-3	43-1	43-3

New York Curb

(By H. A. Humber Ltd.)

	Close
American Cyanide B	22⅞
American Super Power	½
American Gas Electric	24⅛
Associated Gas Electric	⅛
Brazilian Traction	10⅜
Cities Service	6⅞
Electric Bond and Share	7
Ford A. Canada	19⅜
Ford, England	3⅞
Humble Oil	65½
Inter. Petroleum	24⅜
Imperial Oil	16⅛
Newmont Mining	71½
Pioneer Gold	2⅞
Standard Oil, Kentucky	17
American Aluminum	106½
United Gas	3⅛
United P. and L. A	2
Caribbean Syndicate	1
Niagara Hudson Power	6⅜
Distillers, England	21⅜
Gulf Oil	39
Pantapec Oil	4⅛
Canadian Marconi	1
Fisk Rubber	8
Creo. Petroleum	19½
Cord Corp.	1⅜
Lake Shore Mining	48½
Hecla Mining	9
Wright Hargreaves	7¼
Segal Lock	⅛
Premier Gold	2
Louisiana Land and Expl.	7⅛
Lockheed Aircraft	13
Jacobs Corp.	4⅛
United Aircraft Warrants	6
Catalin Corp.	2⅜

Calgary Livestock

CALGARY—Receipts: Cattle 106, calves 26, hogs 259.

Cattle market slow, prices steady.

Common to medium butcher steers 4.25 to 5.50, good heifers 3.70 to 4.00, common to medium 3.00 to 3.50, good cows 2.70 to 3.00, common to medium 2.00 to 2.50, common bulls 2.25 to 2.70, common to medium veal calves 3.00 to 5.00, good stocker and feeder steers 3.75 to 4.25.

No hogs sold to noon. Wednesday's prices, selects 9.60, bacons 9.10, butchers 8.60 off trucks.

Montreal Produce

MONTREAL (CP)—Spot: Butter, Quebec fresh (92 score), 21¾.

Cheese, Ontario white, 14¼ to 14⅜; Quebec white, 13⅝ to 13⅜.

Eggs, Ontario, A large, 34a.

Sales: Butter, 300 Quebec fresh (92 score), at 21¾.

To arrive: Butter, Quebec fresh (92 score) at 21¾a. Cheese, 250 Quebec white, at 13 11/16.

Butter futures ⅛ to ⅛ decline; September, 21 to 21⅜. Sales: Two November contracts at 21¾; one November contract at 21⅝.

Light Selling

NEW YORK (AP)—a minor swing to the selling side today eliminated some of the stock market's gains scored on the preceding three-day rally, but dealings shrank to the smallest in two weeks while Wall Street awaited the next turn of events in Europe.

Caution increased again all along the trading fronts as traders watched the aftermath of the British-French plan for dismemberment of Czeshoslovakia. The hurricane disaster along the northeastern seaboard also was rated a factor in the shrinkage of speculative activity, although attention still was focused mainly on the European stage.

Selling was too light to make deep inroads into the wide gains piled up this week and most stocks dropped only fractions to a point or so, with a few showing wider losses.

Transactions approximated 500,000 shares, compared with nearly 3,000,000 in one day at the height of the recent selling on fear of war.

Bonds sagged with stocks, but wheat once more went counter to the security markets. Wheat at Chicago finished up ¾ to 1⅜ cents a bushel. Corn was unchanged to ⅝ cents higher. Cotton near the close was 20 to 30 cents a bale lower.

At mid-afternoon, the British pound was $4.80½, off 2½ cents, the French franc lost .08⅛ of a cent at 2.69¾ cents.

Another wide break in Czech obligations was recorded in the English dollar bond list.

(By H. A. Humber Ltd.)

Dow Jones averages closed today as follows:

30 industrials 137.35, off 1.94
20 rails 25.34, off 0.52
15 utilities 18.50, off 0.38
40 bonds 87.10, off 0.01
Total sales, 470,000.

	High	Low	Close
Air Reductions	58		58
Allied Chemicals	179	177-1	[illegible]
Allis Chalmers	47	46-5	47
Allied Stores	10	9-6	10
American Can	96	95-4	95-4
American Celanese	20-1	19-4	19-4
American L. and Z.	7-3	7-2	7-2
American For Power	3-4		3-4
American Locomotive	18-4		18-4
American P. and L.	4-5	4-4	4-4
American Radiator	14-7	14-4	14-5
American Rolling Mills	17	16-5	16-5
American Smelter	46	45-5	45-6
American Tel. and Tel.	141-4	140-4	141
American Tobacco	84-4	83-4	84
American Waterworks	8-5	8-2	8-3
Anaconda Copper	32-7	32-2	32-5
Atchison Railway	32-2	31-4	32
Atlantic Refining	22-2		22-2
B. and O. Railway	7	6-7	7
Baldwin Locomotive	8-2	8-1	8-1
Bendix Aviation	21	20-4	20-5
Beth Steel	56-6	55-6	56
Boeing	22	21-5	22
Borden	15-6	15-5	15-6
Borg Wagner	32-2	31-4	32-2
Briggs	32-7	32-4	32-7
Canada Dry	15-3	15-2	15-2
C P R	6	5-6	5-6
Case (J.I.)	81		81
Cerro de Pasco	44-4	44	44
C. and O. Railway	27-5	27-4	27-5
Chrysler	70-4	69-6	70
Columbia Gas	6-4	6-2	6-2
Commercial Credit	48	46-6	47
Commercial Solvent	9-5	9-2	9-3
Commonwealth and So.	1-1	1	1
Con. Edison	25-6	25-2	25-4
Cont. Can	40-2	39-1	40
Cons. Oil	8-6	8-5	8-6
Cont. Oil	29-3	28-6	29-2
Crown Zellerbach	11-5	11-4	11-5
Crucible Steel	32-6	32	32-1
Curtiss Wright	4-6	4-5	4-5
Curtiss Wright "A"	20	19-6	19-6
Deere and Co.	19-2	18-3	19
Douglas Aircraft	43		43
Dupont	133	130-4	131-1
Eastman Kodak	172	171-2	171-2
El. Auto Lite	31-6	31	31-2
El. Power and Lite	9-1	8-6	8-7
Fairbanks Morse	34-2		34-2
Freeport Texas	29-4		29-4
General Foods	35-4	34-6	35-4
Gen. Electric, xd.	40-3	39-5	40
General Motors	45-3	44-3	44-7
Goodyear	26-4	25-6	26
Granby Copper	6-2		6-2
Great Northern	18-3	17-7	17-7
Great Western Sugar	27-2		27-2
Howe Sound, xd.	44-3	44	44
Hudson Motors	8-5		8-5
Hupmobile Motors	1-1		1-1
Inspiration Copper	13-6	13-4	13-6
Int. Harvester	59-5		59-5
Int. Nickel	48-2	47-6	48-2
Int. Tel.	8-3	8	8-1
Ind. Rayon	27		27
Ill. Central	10-2	10-1	10-1
Johns Manville	97	95-6	97
Kennecott Copper	40-7	40-3	40-4
L. and M. Tobacco	96-4		96-4
Ludium Steel	17-4		17-4
Loew's	48-7	48-1	47-1
Lorillard	18-6	18-4	18-4
Mack Truck	23		23
Metheson Alkali	28-6		28-6
Monsanto Chemical	95-1	95	95-1
Montgomery Ward	45-3	44-1	44-6
Motor Wheel	12-6	12-5	12-5
Nash Kelvinator	9	8-7	9
National Biscuit	23-4	23-2	23-4
National Dairy Products	12-4	12-1	12-4
National Distilleries	23		23
National P. and L.	6-6		6-6
New York Central	16	15-5	16
North American Co.	18-2	17-7	17-7
North American Avi.	8-5	8-4	8-5
Northern Pacific	10	9-4	9-7
Ohio Oil	9-6		9-6
Owens Ill. Glass	68	66-6	66-6
Pacific Gas and Elec.	26	25-6	26
Packard	4-7	4-6	4-6
Paramount Pictures	9-7	9-6	9-6
Pennsylvania Railway	18-4	17-6	18
Phillips Pete	39-3	38-1	38-1
Pullman	28-6	28	28
Pure Oil	9-7	9-4	9-4
Radio	6-6	6-5	6-5
Remington Rand	14-3	14-1	14-3
Republic Iron and Steel	16-6	16-3	16-5
Reynolds Tobacco	41-4	40-4	41-4
Schenley	15-6		15-6
Sears Roebuck	70	69-3	69-6
Shell Union	14-5	14-3	14-3
Socony Vacuum	13-1	13	13-1
Southern Pacific	15-6	15-3	15-5
Southern Railway	11-4		11-4
Sperry Corp.	24-4	24-2	24-4
Standard Brands	7		7
Standard Gas	3-2		3-2
Standard Oil Cal.	29-7	29-4	29-7
Standard Oil N.J.	52-4	51-7	51-7
Stewart Warner	10		10
Studebaker	7-2	7-1	7-1
Texas Corp.	43-3	42-4	42-5
Texas Gulf	36-6	36-2	36-2
Timken	47		47
Twentieth Century Fox	24-4	24-2	24-4
Union Carbide	81-5	80-4	80-4
Union Oil Cal.	20-5	20-2	20-2
Union Pacific	83-6		83-6
United Aircraft	25-4	25-2	25-4
United Airlines	8		8
United Corp.	3-5	3-3	3-5
United Fruit, xd.	59-4		59-4
United Gas and Imp.	[illegible]		9-6
U.S. Cast Iron Pipe	[illegible]	39-1	39-6
U.S. Indus. Alcohol	21		20-6
U.S. Realty	4-6	4-4	4-4
U.S. Rubber	44-1	43-2	43-6
Do. pfd.	84-4	83-7	83-7
U.S. Steel	56-3	55-5	56-3
Warner Bros.	6	5-7	5-7
Westinghouse Airbrake	21		21
Westinghouse Electric	100-2	98-6	99-4
Western Union	25-6	25-5	25-5
White Motor	11-5	11-4	11-4
Woolworth	45	44-4	44-6
Youngstown S. and T.	35	34	34-6
Zenith Radio	20-1	19-4	19-5

NEW YORK (AP)—Copper, steady. Electrolytic, spot, 10.37½; export, 10.30 to 10.33.

Tin, barely steady; spot and nearby, 43.37½ to 43.50; forward, 43.50.

Lead, steady, spot, New York, 5.10 to 5.15; East St. Louis, 4.95.

Zinc, steady; East St. Louis, spot and forward, 4.95.

SMALL DECLINES

MONTREAL (CP)—Tickers moved slowly at the close of trading on Montreal Exchange today.

Smelters and International Nickel sold off around a point each. National Steel Car lost 1¼, Canadian Car and Dominion Steel and Coal B about ¾ each and Canadian Pacific dipped ½. McColl Frontenac dropped ¾ to a new low for the year at 9.

Steel of Canada and Dominion Bridge gave up a point each. Brazilian Traction lost ¾.

Fractional losses appeared for Imperial Oil, International Pete and Imperial Tobacco. Ogilvie added ¾.

(By H. A. Humber Ltd.)

	Close
Associated Breweries	14¾
Bathurst Paper	7⅜
Bell Telephone	16½
Brazilian Traction	10½
B. C. Power	29
Do. B	3⅛
Building Products	51
Canada Cement	8¼
Do. B pfd.	92
Canadian Steamships	2½
Do. pfd.	10½
Canada Car Foundry	13⅜
Do. pfd.	27¼
Canada Celanese	10½
Do. pfd.	89
C P R	5⅜
Cockshutt Plow	8¼
Con. Mining and Smelting	56
Distillers Seagrams	15
Dominion Bridge	30
Dominion Coal and Steel pfd.	16½
Do. B	10⅜
Dominion Glass	102
Dominion Tar & Chemical	6
Canadian Indl. Alcohol A	2½
Do. B	2
Dryden Paper	6
General Steel Wares	7
Gatineau Power	10⅜
Do. pfd.	81
Canadian Gypsum	5⅛
Hamilton Bridge	6¼
Hudson Bay Mining and Smelting	29¼
Hollinger	14
International Nickel	48
International Petroleum	25
Lake of the Woods	11⅛
Massey Harris	6⅞
McColl Frontenac	9
Montreal Cottons pfd.	97
Montreal Power	29
National Breweries	39¼
National Steel Car	53
Noranda	70
Ogilvie's Flour	27⅜
Ottawa Power	76½
Power Corp.	12
Price Bros.	13⅞
Quebec Power	15⅜
St. Lawrence Corp.	5¼
Do. A pfd.	13½
St. Lawrence Paper pfd.	40½
Shawinigan Water Power	18⅛
Steel of Canada	65
Do. pfd.	60
United Steel	4⅛
Winnipeg Electric A	2¼
Do. B	1⅜
CURB—	
Abitibi Paper	2⅝
Do. pfd.	19
Asbestos	79
Beauharnois	2¼
B.A. Oil	19½
Canada Sugar	24⅜
Canadian Breweries	1½
Do. pfd.	18
Canadian Industries B	206⅜
Canadian Vickers	7
Consolidated Paper	6⅝
Dominion Stores	5
Donnaconna A	5⅛
Do. B	4½
Fairchild Aircraft	4⅞
Ford A. Canada	19⅞
Fraser Co.	11⅝
Lake St. John	20
McLaren's Paper	12
Massey Harris pfd.	45½
Royalite Oil	40
Hiram Walkers	39½

LOSSES GENERAL

TORONTO (CP)—While awaiting a clearing of the European political atmosphere, Toronto market sold off a little today and all index groups registered losses. Only about 525,000 shares changed hands.

Nickel, Noranda and Smelters were down 1 to 1¾, Waite Amulet 25 and smaller losses showed for Sudbury Basin, Sherritt, Falconbridge and Aldermac. Eldorado weakened about 10.

Losses were limited to about a half for Lake Shore, Hollinger and Buffalo-Ankerite. The setback was around 15 for Bralorne, Kerr-Addison, Hard Rock, Macleod-Cockshutt and Macassa.

Steels, utilities, foods, papers and senior oils took the downward course.

Calgary-Edmonton registered a 12-cent decline. Recessions of 3 to 7 were boarded by Anglo-Canadian, Okalta and Home Oil. Some cheaper western oils weakened slightly.

(By A. E. Ames & Co.)

	Bid	Asked
Bell Telephone	160	161
Brazilian T. L. and P.	10¼	10⅜
B.A. Oil	19⅛	19⅜
B.C. Power A	29½	29¾
Canada Cement pfd.	92	93
Canadian Celanese	10½	12
Canadian Pacific	5⅝	5¾
Fanny Farmer	18	18¼
Ford A	19½	20
Gypsum, Lime and Alab.	4⅞	5¼
Hiram Walker G. and W.	38	40
Do. pfd.	19	19¼
Imperial Oil	16⅛	16½
Imperial Tobacco	14⅞	15¼
Inter. Petroleum	24¾	25
McColl Frontenac	9	9¼
Do. pfd.	98	100
Montreal Power com.	28⅝	29
Shawinigan W. and P.	18	19
Bank of Montreal	210	213
Royal Bank		180

(By J. W. Jones Ltd.)

	Close
Aldermac	40
Base Metals	26
Bankfield	43
Buffalo Ankerite	1350
Canadian Malartic	76
Cartier Malartic	6
Castle Tretheway	95
Central Patricia	220
Chemical Research	40
Cons. Chibougamau	25
Dome Mines	32
East Malartic	197
Eldorado	188
Falconbridge	505
Federal Kirkland	5
Francoeur	24
God's Lake	36
Gunnar Gold	54
Hard Rock	167
Hollinger	1390
Howey Gold	25½
Hudson Bay	2890
Jacola	13
Jellicoe	33
J.M. Consolidated	8
Kirkland Lake	105
Lake Shore	4875
Leitch Gold	69
Little Long Lac	280
McIntyre	4600
McKenzie Red Lake	105
McLeod Cockshutt	290
McWatters Gold	58
Macassa	430
Mining Corp.	195
Moneta	137
Nipissing	155
Noranda	6975
O'Brien Gold	285
Pamour Porcupine	420
Paymaster	40
Pend Oreille	161
Perron Gold	130
Pickle Crow	465
Powell Rouyn	199
Premier Gold	205
Preston East Dome	122
Read Authier	330
Reno Gold	38
Sheep Creek	85
Shawkey	4¾
Sherritt Gordon	105
Siscoe	174
Sladen Malartic	70
Stadacona	36
Sudbury Basin	205
Sullivan	82
Sylvanite	290
Teck Hughes	465
Texas Canadian	122
Thompson Cadillac	21
Toburn	180
Ventures	430
Waite Amulet	475
Wright Hargreaves	750

A. E. AMES & CO.
LIMITED
INVESTMENT SECURITIES
NEW YORK, MONTREAL — VANCOUVER, TORONTO, VICTORIA — WINNIPEG, LONDON, ENGLAND
601-215 Belmont House — Telephones E 4171-2-3

GOVERNMENT, MUNICIPAL AND CORPORATION
BONDS
BURNS & WAINWRIGHT LTD.
415-6-7 CENTRAL BUILDING — TELEPHONES G ARDEN 8157-8

Current Information and Quotations Available on All Securities
BOORMAN INVESTMENT CO. LTD.
614 VIEW STREET — E 2132

Bonds

NEW YORK (AP)—Most Bonds shifted to lower ground today, but excepting a few inactive corporates, losses were moderate.

Czech loans suffered another slump, the 8s of £51 falling about 2½ and of '52 about 4. Prague 7½s also lost several points. Italian and Japanese issues were higher.

FOREIGN
(By Burns & Wainwright Ltd.)

	New York Bid	Asked
Australia 4½% 1956	98.00	99.50
Bolivia 7% 1956	3.00	4.75
Chile 6% 1961	17.75	19.00
Colombia 6% 1961	17.25	18.25
French 7% 1949	112.50	
German 4½% 1965	22.25	23.25
Italy 7% 1951	70.50	73.50
Japan 6½% 1954	71.50	73.50
Norway 6% 1944	106.50	108.25
Peru 6% 1961	7.75	9.125
Sydney 5½% 1955	98.75	100.50

CORPORATION
(By Burns & Wainwright Ltd.)

	Bid	Asked
B.C. Electric 6% pfd.		111.50
B.C. Telephone 6% pfd.		110.75
C.P.R. 3½% 1951	85.00	87.00
C.N.P. 5% 1953	102.25	104.00
Calgary Power 5% 1960	98.00	
Gatineau Power 5% 1956	102.50	104.50
Montreal Power 3½% 1973	94.00	96.00
Shawinigan 4% 1961	98.25	100.25
Western Power 5% 1949	106.00	108.00
Industrials—		
Canada Steamships 5% 1957	76.00	78.50
Canada Cement 4¼% 1951	101.25	103.25
Famous Players 4½% 1951	97.00	99.00
McColl Frontenac 4¼% 1949	94.75	97.50
Massey Harris 5% 1947	97.00	98.75
Simpsons Ltd. 4¼% 1949	95.50	97.50
Grain Issues—		
Alberta Pacific 6% 1946	85.00	88.00
Federal Grain 6% 1949	92.50	
Reliance Grain 4½% 1952	89.50	93.50
United Grain 5% 1948	88.50	
Western Grain 6% 1949	34.50	40.50

PROVINCIAL—MUNICIPAL
(By Burns & Wainwright Ltd.)

	Bid	Asked
Alberta 4% 1953	53.50	56.50
Do. 4½% 1956	55.00	58.50
Do. 5% 1955	57.50	60.50
Do. 5½% 1947	58.00	61.50
Do. 6% 1947	59.50	63.50
British Columbia 4% 1957	88.75	91.25
Do. 4½% 1953	95.25	97.25
Do. 5% 1959	98.75	100.25
Do. 5½% 1945	101.25	102.50
Do. 6% 1947	102.25	104.00
Manitoba 4% 1957	82.00	85.00
Do. 4½% 1960	86.50	89.50
Do. 5% 1959	94.50	
Do. 5½% 1958	97.00	99.00
Do. 6% 1947	99.25	101.50
New Brunswick 3½% 1956	92.00	95.00
Do. 4% 1947	101.00	103.00
Do. 4½% 1961	103.00	105.00
Do. 5% 1960	108.50	111.00
Nova Scotia 3½% 1956	97.00	99.00
Do. 3½% 1949	100.25	102.25
Do. 4½% 1952	109.00	111.00
Do. 5% 1960	116.00	118.50
Ontario 3% 1951	97.00	99.00
Do. 3½% 1951	99.50	101.50
Do. 4½% 1949	109.50	111.25
Do. 4½% 1970	114.50	117.50
Do. 5% 1948	114.00	116.00
Prince Edward Isl. 3% 1945	97.50	99.50
Quebec 3% 1951	95.00	97.50
Do. 3½% 1948	98.25	100.25
Do. 4½% 1958	108.50	110.50
Saskatchewan 4% 1954	68.00	71.00
Do. 4½% 1951	77.50	81.00
Do. 5% 1958	74.50	77.50
Do. 5½% 1952	80.50	81.75
Do. 6% 1952	81.875	86.50
Municipal—		
Montreal 4½% 1951	100.50	103.50
Quebec 5% 1953	104.00	106.00
Toronto 5% 1953	115.50	
Vancouver 4½% 1968	82.50	85.50
Winnipeg 4½% 1960	88.50	92.50

DOMINION
(By A. E. Ames & Co.)

	Bid	Asked
4½% September 1940	105¼	106
5% November 1941	109	109⅜
5% October 1943	112¼	112¾
4½% October 1944	110½	111½
4% October 1943-45	107¼	108
4½% February 1946	110⅞	111⅜
3¾% June 1946-49	101⅞	102⅜
3½% October 1944-49	103⅛	103¼
3¾% November 1948-51	101⅜	101⅞
4% October 1947-52	107¼	108
3% June 1950-55	98⅛	98⅝
3% June 1953-58	97⅜	97⅞
4½% November 1948-58	111¼	111⅜
4½% November 1949-59	111⅜	112⅛
3¾% June 1956-66	99¼	99⅜
3% Perpetual	88⅝	89½
5% January 1942-67	97¼	97¾
G.T.P. 3% 1962	96½	98
Do. 4% 1962	108	109½
C.N.R. 3% 1944	102½	103½
Do. 3% 1945-50	98	98¼
Do. 3% 1948-53	97½	98¼
C.No.R. 3½% 1958	100	102
C.N.R. 4½% 1951	113⅜	114½
Do. 4½% 1957	114	114⅜
Do. 4¾% 1955	116⅜	117⅜
Do. 5% 1954	118½	119½
Do. 5% July 1969	115½	116½
Do. 5% October 1969	119	120

Metal Prices

LONDON (AP)—Closing: Copper, standard, spot, £41 12s 6d, off 16s 3d; future, £41 15s, off 17s 6d. Electrolytic, spot, bid, £47; asked, £48; both off £1.

Tin, spot, £195 5s, off 5s; future, £195 5s, off £1.

Bids:

Lead, spot, £15 1s 3d; future, £15 3s 9d; both off 8s 9d.

Zinc, spot, £14 3s 9d; future, £14 8s 9d; both off 2s 6d.

MONTREAL (CP)—Silver futures closed firmer, unchanged to 95 points higher. No sales. Bids: September 42.70, December 40.50.

MONTREAL (CP)—Spot: Copper, electrolytic, 11.35. Tin, 46. Lead, 4.65. Zinc, 4.40. Antimony, 15.00. Per 100 lbs., f.o.b. Montreal, five-ton lots.

NEW YORK (AP)—Bar silver 42¾, unchanged.

LONDON (AP)—Bar gold 143s 11d, off 1d. (Equivalent $34.73.)

LONDON (AP)—Bar silver 19 5/16d, up 1/16.

MONTREAL (CP)—Bar gold down 2c at $34.88 an ounce in Canadian funds; 143s 11d in British. The fixed $35 Washington price amounted to $35.17 in Canadian.

MONTREAL (CP)—Silver futures opened firmer, unchanged to 90 points higher. Bids: September 42.70, December 40.50.

GOLDS DOWN

VANCOUVED (CP)—In light trading, prices drifted lower during the forenoon session on Vancouver Stock Exchange today. Interest was lacking and only 20,385 shares changed hands in the three-hour period.

Bralorne Gold sold 10 cents lower than yesterday's closing price for odd lots at 9.00. Big Missouri was off 4 at 25, Pioneer dropped 9 at 2.81, and Premier lost 5 at 2.10. Quesnelle Quartz was down 1¼ at 7¼ and Fairview Amalgamated remained unchanged at 7.

In the base metals, Pend Oreille traded 100 shares at 1.65, 8 cents lower, and small blocks of Lucky Jim sold at 2, fractionally lower than Wednesday's closing bid.

Calgary and Edmonton Oil declined 10 at 2.00, Okalta lost 6 at 1.08 and Anglo Canadian was off 5 at 1.20. Royal Canadian at 13 and Vulcan at 60 were unchanged and other stocks were quiet.

(By Mara, Bate & Co. Ltd.)

MINES—	Bid	Asked
Aztec	4	6
B.C. Nickel	7	7½
Big Missouri	24	30
Bralorne	875	900
Cariboo Gold	205	215
Dentonia	4½	4¾
Dunwell	1	1½
Fairview Amal.	6¾	7
Golconda	6½	7
Gold Belt	43	45
Grandview	6½	
Grull Wihksne	2	2¼
Hedley Mascot	113	114
Hedley Sterling	¼	
Home Gold	⅝	1
Island Mount		120
Kootenay Belle	130	134
Lucky Jim	2	2½
McGillivray Creek	21	
Minto	3	4
Nicola	2½	3½
Noble Five	2⅝	3
Pioneer Gold	280	287
Porter Idaho	2½	3
Premier Gold	208	215
Quatsino Copper	3	5
Quesnelle Quartz	7	10
Reeves McDonald	27	
Relief Arlington	12	14
Reno Gold	35	
Reward	3⅝	4½
Rufus Argenta	1½	
Sally	3	5
Salmon Gold	10	12
Sheep Creek	85	90
Silbak Premier	170	200
Taylor Bridge	2½	
Vidette	6	7
Waverley		⅝
Wellington	1½	
Wesko	1	
Whitewater	3⅝	5
Ymir Yankee Girl	11	13
OILS—		
Amalgamated	1	1⅛
Anaconda	6	6½
Anglo-Canadian	115	
A.P. Con.	14	
Brown Oil	25	26
C. and E.	198	205
Calmont	23	
Commonwealth	22	25
Crow's Nest	½	1
Dalhousie Oil	40	
Davies	26	30
Firestone	11½	13
Four Star	12	15
Freehold	4	4½
Hargal	20	25
Highwood Sarcee		9½
Home Oil	96	103
Madison	2¾	3½
Mar Jon	7	7½
Mercury	7	7½
McDougall Segur	13½	14
Monarch	10	12
Nor'lon	11	
Okalta	108	110
Pacalta	5	6
Prairie Royalties	25	
Royalite		41
United Oil	10¾	
Vanalta	4½	5
Vulcan	55	60
MISCELLANEOUS—		
Capital Estates		150
Coast Breweries	120	125
Inter. Coal and Coke	25	28

Calgary Oils

CALGARY—With the exception of C. & E., which gained nine points, trend of oil issues was mostly lower in a quiet session of the Calgary Stock Exchange this morning. Transfers totaled 9,520.

C. & E. moved up 9 to 2.04. Okalta skidded 7 to 1.10, McDougall-Segur and Commonwealth were slightly lower. Mar Jon, Lethbridge and Commoil remained unchanged.

DIVIDENDS

Famous Players Canadian Corporation, 15 cents, payable October 1 to shareholders of record September 30.

Walkerville Brewery, 2½ cents, payable October 15 to shareholders of record October 5.

Steel Company of Canada, common and preferred, 43¾ cents, payable November 1 to shareholders of record October 7.

WOOL AUCTION

LONDON—A good tone was maintained in wool auctions today as prices improved slightly over opening rates. Most business was done by the home trade, meeting sellers firm price limits. There were few withdrawals. Sales totaled 7,764 bales out of 7,915 offered.

Egg Prices

These prices are obtained daily from the office of the Dominion Government Poultry Products Inspection Service, Victoria, E 8623.

To producer, delivered in Victoria:

Grade A large	34c
Grade A medium	32c
Grade A pullet	24c
Wholesale to retail:	
Grade A large	38c
Grade A medium	36c
Grade A pullet	28c

NEW COMPANIES

Ten new companies were incorporated in British Columbia during the week.

The incorporated companies follow: H. J. Gardner and Sons Limited, capital $50,000, Quesnel; Tellus (Canada) Limited, capital $25,000, Vancouver; Beath, McMahon and Roberts Limited, capital $30,000, Quesnel; Noble Drilling Company Limited (Non-personal liability) 20,000 shares non-par-value, Vancouver; Pennsylvania Oil Company Limited, capital $10,000, Vancouver; Gillies Bay Logging Company Limited, capital $10,000, Vancouver, and Columbia Parks Limited, capital $35,000, Trail.

SOCIETIES INCORPORATED

U.D.L. Athletic Club, Vancouver; Petroleum Industries of B.C., Vancouver, and Granthams Landing Property Owners' Association, Vancouver.

GRAIN LOSSES

WINNIPEG—The Federal Grain Limited of Winnipeg reported a loss of $71,295 for the year ended July 31, 1938, compared with a loss of $84,610 at the end of the previous fiscal year.

The loss was charged against the distributable surplus account which was reduced to a credit balance of $320,141.

At the end of the fiscal year current assets of $1,703,674 exceeded current liabilities by $1,256,239.

City Work Gangs Busy on Repairs

Men Engaged on Three Projects, Including Pandora Drainage Plan

City maintenance and repair gangs were working at full capacity this week on three of the larger projects undertaken by Victoria this year.

A start had been made on the Pandora Avenue drainage work, a job included for the improvement of the road from Cook to Fernwood Road. The drainage scheme extends only the distance between Rebecca and Chambers Streets and is a necessary step in preparation of the major undertaking.

Five tenders were received for the improvement and paving at last Monday's council meeting. Action is expected to be taken on them by Saturday in order to present a recommendation to the council for an immediate start on the project at the beginning of next week.

Work is also continuing on Belleville Street from Menzies to St. John, where wooden blocks have been taken up on one side of the road and the surface prepared for asphalt which will probably be laid tomorrow.

Another gang is working on Bowker Creek, improving the drainage facilities for the territory through which the waterway runs.

Liverpool

LIVERPOOL (CP)—Today's per-bushel wheat quotations, c.i.f. Liverpool, in Canadian funds at current sterling exchange rates, $4.14, as supplied by Broomhall. Shipment October.

	Today	Yest.
No. 1 Man. nor., Atlantic	83⅜	84
No. 3 Man. nor., Atlantic	77⅜	77⅜
U.S. soft white, Pacific, afloat	73⅝	74⅜
Argentine, Barusso	77⅛	
Australian, afloat	80⅞	80⅜
Russian, low quality sample, afloat	60½	60½
Russian, high quality sample, afloat	68	68

"A BANK WHERE SMALL ACCOUNTS ARE WELCOME"

No account is too small, and none too large, for the Bank of Montreal to handle with efficiency and courteous attention to its customers' individual requirements. You are invited to open an account with this bank.

BANK OF MONTREAL
ESTABLISHED 1817

BRANCHES IN VICTORIA AND DISTRICT
Douglas and Yates Streets: G. H. HARMAN, Manager
1200 Government Street: J. LEEMING, Manager
2210 Oak Bay Avenue: C. R. WICKSON, Manager
Esquimalt Branch: D. H. I. SHILDRICK, Manager
Duncan — Nanaimo — Port Alberni

"YOUR BANK AND HOW YOU MAY USE IT"—Ask for booklet

OUR BOARDING HOUSE, *with Major Hoople*

OUT OUR WAY— **By Williams**

Boots and Her Buddies **By Martin**

Bringing Up Father **By George McManus**

Mr. and Mrs.

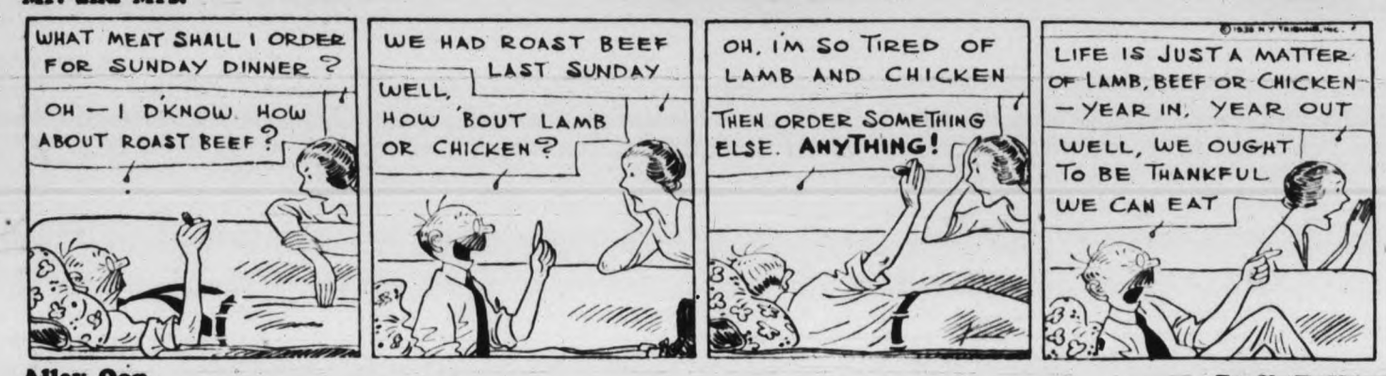

Alley Oop **By V. T. Hamlin**

Freckles and His Friends **By Merrill Blosser**

Bela Lanan—Court Reporter **By L. Allen Heine**

Uncle Ray

Five Famous Poets

IV—JOHN KEATS

A thing of beauty is a joy forever."

With those words John Keats started one of his famous poems, "Endymion." More than a century has passed since the poem was written, but the opening line has become a fairly common saying, and it is more truthful than many common sayings.

John Keats

Keats was only 22 when he wrote "Endymion." Born in London, he was the son of the keeper of a livery stable. During his boyhood, his father was killed in an accident—a fall while riding. His dearly-loved mother died of tuberculosis not long afterward.

John became an orphan, but his parents left money with which he could go on with his education. The dreamy, gentle-hearted youth finished work at a lower school, then studied to be a surgeon.

In a London hospital he learned many things needed for a surgeon's work, but he gave up the idea of going into the field of medicine. He wanted to be a poet, not a doctor! We have only one record of his doing anything in this line in later years—one day he hurried to help a man who had fallen. Finding that the man's leg was broken, he set the bones, and we are told that he did it "in masterly fashion."

After taking care of the injured man, Keats said to a friend, "I was glad to help him, but it would be a dreadful thing to be a surgeon and see so much suffering." Those words show us something about his nature.

After "Endymion" was published, Keats set out on a walking trip through Great Britain with a friend named George Brown. They enjoyed the beauties of the English countryside, saw the Falls of Lodore, and climbed Ben Nevis, the highest mountain in Scotland, also higher than any hill or mountain in England or Wales. Ben Nevis rises less than a mile, but on its northeastern slope is a precipice with a drop of 1,500 feet.

During the walking trip, Keats and his friend talked a great deal about poetry, and such poets as Spenser and Milton. The lovely sights of nature which they saw led Keats to write certain of his later poems.

Keats had only a few more years to live. The same disease which had taken the life of his mother fell to his lot. He wrote another book of poems, then went to Italy. There, in the city of Rome, he died. He had spent only 25 years and four months in the world which seemed to him to contain so much beauty.

When he went to Italy, Keats left behind the girl he loved, Fanny Brawne. He wrote about her in some of his poems. A friend went with him to Italy, a young man named Severn. On his death bed, Keats looked at the sad face of Severn and whispered, "Do not be afraid."

UNCLE RAY.

HOROSCOPE

Friday, September 23, 1938

Conflicting planetary aspects are seen in the horoscope for today. According to astrology the morning hours are fairly fortunate.

As the autumnal equinox occurs but a few hours before the new moon on this date when the sun enters Libra, astrologers read many strange portents in the stars.

Mercury, besieged by Mars and Neptune in the seventh house, seems to presage serious international complications. Plotting, double-dealing and duplicity among European powers may be expected, with Britain a common object of hostility. Falling revenues and diminishing exports will cause serious problems in London.

Canada and the United States should enjoy good business through the autumn. Prosperity for western cities as well as for those of the eastern seaboard is prophesied.

Persons whose birthdate it is have the augury of a year of trials. Expenses may be greater than income for many. Secret marriages are foretold by astrologers.

Children born on this day probably will be imaginative as well as practical. Subjects of this sign of Libra are usually lovers of beauty and order.

Movie Scrapbook

Dorothy Dix's Letter Box

DEAR MISS DIX—I am a boy of 20, living on a farm. I love animals and to see things grow, but my ambition is to own a farm of my own some day. I don't have much spending money, and the girls think me queer because I don't give them good times and take them about much. But if I ever get that farm I will have to save my money. Now my problem is this: If I save my money now, will I curse myself the remainder of my life for not having had a good time when I was young, and there were lots of pretty girls, even if I never got out of debt later on? WILBERT.

Answer: I think there is a lot more chance of your cursing yourself later on, Wilbert, if you spend your money on girls and good times now, than there will be if you save it to get a start in life. Nobody ever regrets having money in the bank and being prosperous. And you needn't worry about the pretty girl supply giving out. That's one crop that never fails.

Every poor boy has to make a choice between present pleasure and future goods. If he spends all that he makes as he goes along on girls and parties and payments on a car, he will never get anywhere, because he will never have any money on which to go into business for himself or get a share in some paying enterprise. He can't even look for a better job because he can't risk being idle with no money to back him. The door of opportunity only opens to a golden key. Thrift is the basis of every fortune, and unless you save when you are young you will be poor when you are old. Whether you are a down-and-outer and living on a dole from the government, or sponging on your children in your old age, or whether you are one of our prominent citizens and living on Easy Street depends absolutely on whether you started out to put a few dimes of your first salary into the savings bank every week or blew in every bit of it on whoopee parties.

You may say that if you have to deny yourself at one end of your life or the other, you'll do it at the latter end. But this is a mistake. Youth is so full of the joy of living, it is such a bunch of thrills in itself, everything is such fun and excitement that it doesn't need to buy its pleasures. But age needs comforts and luxuries and the respect that is given only to the successful to make it endurable.

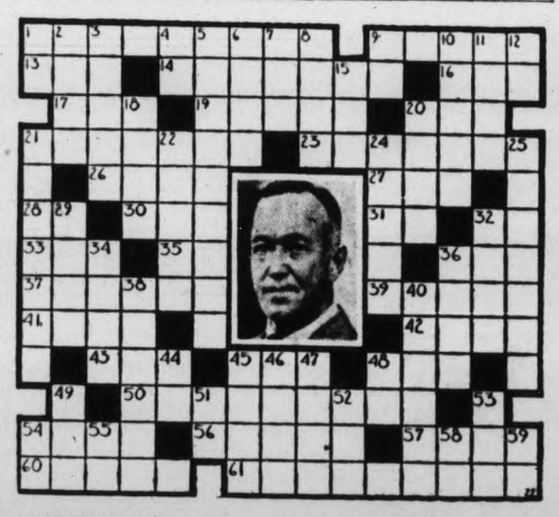

HORIZONTAL
1 Pictured explorer, Lincoln ——.
9 He flew to the —— regions with Amundsen.
13 Stream.
14 Honorable veterans.
16 Conjunction.
17 Striped fabric.
19 An alcohol.
20 Morsel.
21 Sandy.
23 Jeered.
26 Drinks slowly.
27 Aeriform fuel.
28 Ell.
30 Roumanian coins.
31 Right.
32 Senior.
33 Portuguese coin.
35 Peace.
36 Roof point covering.
37 Ute.
39 Wearied.
41 Raccoon.
42 Drive.
43 Game of skill.
45 Genus of cattle.
48 To put on.
50 Fraud.
54 One time.
56 Arabian commander.
57 Portrait statue.
60 He —— went north as a gold prospector.
61 He has explored in the —— regions.

VERTICAL
1 Noun termination.
2 Falsifier.
3 Parts of ears.
4 You and I.
5 Things left out.
6 A saying.
7 Three.
8 Strikes.
9 3.1416.
10 Dens.
11 Poker stake.
12 Road.
15 Five plus five.
18 Shrub yielding indigo.
20 To throb.
21 His native land.
22 Music drama.
24 Heron.
25 Scoffed at.
29 Cotton fabric.
32 Hurried.
34 Heathen god.
36 Ireland.
38 Genus of fan palms.
40 Satiric.
44 Kind of whirlwind.
45 Part of church chancel.
46 Expanded.
47 Let it stand.
48 To accomplish
49 Cuckoo.
51 Common Era.
52 God of war.
53 Taro paste.
54 Preposition.
55 Credit.
58 Court.
59 North Carolina.

Answer to Previous Puzzle

DANGER!

Wet Weather Ahead

Have Your Windshield Wiper Checked for Winter Driving

Complete Wiper Service

JAMESON MOTORS LTD.

G 1161 740 Broughton Street

Pilots' Lookout

Aorangi arrived at Pier 2, Rithet Docks from Australasia, 1 p.m.; sailed for Vancouver, 3 p.m.

Harbledown arrived at Canadian National docks from Port Alice, 4.30 p.m. yesterday.

Wearpool sailed from Canadian National docks for Port Tasis, 5.30 p.m.

Agios Georgios IV sailed from Canadian National docks for Port Alberni, 6.30 p.m. yesterday.

King John, Vancouver for sea, passed 9.30 p.m. yesterday.

Pat Doheny, Vancouver for sea, passed 6.20 p.m. yesterday.

Tolen, Vancouver for sea, passed 4.30 a.m.

Jutland scheduled to leave Cowichan Bay for Port Alberni, 5 p.m.

It is upon the ability to produce alike that plant races depend for the unchanged perpetuation of their kind, while plant breeders depend for new and different species upon the plant's tendency to vary.

ARRIVE FRESH

Clean and fresh as a Northwoods breeze is the air in The Continental Limited . . . clean and fresh you will be when you reach your destination. Dust and dirt banished, temperature and humidity controlled, leaving you free to enjoy the spacious comfort of train travel.

Air-conditioning adds to the pleasure of overnight journeys. It lends zest to the enjoyment of delightful meals served in the dining car. Luxurious new day coaches bring the comforts of air-conditioning to the economical traveller, too!

The Continental Limited is the DIRECT route via Jasper, Edmonton, Saskatoon. Leaves Vancouver 7.15 p.m. daily for the East.

For Information, Call or Write CHAS. F. EARLE, D.P.A. 911 Government St. Phone Empire 7127

CANADIAN NATIONAL RAILWAYS

V-61-38

Aorangi Makes Port

263 Passengers Arrive by Canadian-Australasian Motorliner From South Seas; 73 Disembark Here

Terminating her inward voyage from Australasia, Ms. Aorangi, Capt. T. V. (Mickey) Hill, steamed into the bay at William Head at 11.30 this forenoon and docked about 1 at Pier 2, Rithet docks.

The big Canadian-Australasian motorliner brought in from Australia, New Zealand, the Fijis and Hawaii, a total of 263 passengers, including 157 for overland and 52 overseas.

Seventy-three passengers left the ship here, the majority to take the C.P.R. 4.30 boat to Seattle, en route to destinations in the United States.

Dr. H. Sutcliffe, well-known psychologist, accompanied by his secretary, Miss Dorothy Law, who is known in Victoria, arrived by the Aorangi and expect to remain in the city for several days.

It is possible that Dr. Sutcliffe may lecture here before proceeding to Vancouver.

Other prominent passengers arriving by the motorliner today were: Archbishop H. W. K. Mowll, of Sydney, and Mrs. Mowll, accompanied by Archdeacon S. M. Johnstone, Sydney, en route to Toronto; Charles Lloyd Jones, department store operator of Sydney, and director of Australian National Travel Association; W. Bailey, D. M. Sutherland and P. S. Fraser, officials of Amalgamated Wireless (Asia) Limited, Sydney, en route to New York; J. G. Crawford, chief economist of the Rural Bank of New South Wales, who is proceeding to New York to make an economic study of United States government farm financing and administration, and H. W. Robson and F. Thoneman, members of the Australian debating team which opens a Canadian tour at Vancouver.

The Australian debaters are touring Canada under the management of P. G. Davies, Clyde, Alta., secretary of the National Federation of Canadian University Students.

Capt. Hill reported a good voyage from the South Seas.

Some fog was experienced outside and in the Straits of Juan de Fuca, slowing up the big ship a little.

In the Aorangi's holds was stowed upward of 3,000 tons of Australian and New Zealand products.

The liner cleared about 3 this afternoon for Vancouver.

SALMON PACK SHOWS GAIN

VANCOUVER (CP)—The British Columbia Salmon pack this season up to September 17 totaled 1,234,230 cases, a gain of 68,562 cases over the total for the corresponding period of last year, according to the official bulletin released today by the chief supervisor of fisheries here.

This year's figure, however, was considerably lower than the total of 1,416,076 cases at the corresponding date in 1936.

Following are 1938 totals for each type of fish with 1937 figures in brackets:

Sockeye, 423,198 (318,637); springs, 14,215 (13,955); steelheads, 820 (720); bluebacks, 25,196 (18,130); cohoe, 204,107 (74,790); pinks 397,143 (536,925); chums, 169,551 (202,451).

Around the Docks

DESTROYER TENDERS

Tenders for the installation of central heating on H.M.C.S. Ottawa and H.M.C.S. Restigouche, purchased by the Canadian government from the British Admiralty and now en route from England to Esquimalt, are being called by the federal government and will close with the Department of National Defence at noon October 10.

All bids, it is announced, must be submitted on forms supplied by the Department of Defence and which can be obtained by application to the director of contracts, Ottawa, or to the commander-in-charge, H.M.C. dockyard, Esquimalt.

Date of the arrival of the Ottawa and Restigouche at Esquimalt is indefinite, but they are expected sometime next month.

GETS MASTER'S PAPERS

Victoria friends of Basil P. Ford, who was born and educated in this city, will be interested to learn that he has passed the extra-masters' examination at Trinity House, London, and has been posted to an officer's berth aboard the Canadian Pacific Atlantic liner Empress of Britain.

Capt. Ford, who is 30 years of age, is a son of Mrs. Kate Ford of Victoria and grandson of the late C. E. Redfern, a former mayor of Victoria.

He was educated at the South Park School and Victoria High School, was a sea cadet and started his career as a cadet with the Dollar Line.

C.P.R. BOATS REFIT

Ss. Princess Marguerite, which was floated out of the Esquimalt drydock by Yarrows Ltd. this morning, after her semi-annual overhaul, will return to the triangle service on Sunday next, it was anounced today by Capt. R. W. McMurray, manager of the B.C. Coast Service.

The Marguerite, which has been out of commission since Tuesday, will take the 1.55 sailing Sunday afternoon, September 25, to Vancouver, relieving Ss. Princess Kathleen, which will then be withdrawn for her semi-annual refit.

With the return of the Kathleen to the run at the end of the month the Marguerite will take over her old schedule and Ss. Princess Charlotte, at present acting as relief ship, will be laid up.

HARBLEDOWN HERE

Coming here from Port Alice, Ss. Harbledown, under charter to the Seaboard Shipping Company Ltd., tied up at the Canadian National docks at Ogden Point at 4.30 yesterday afternoon and commenced stowing 400,000 feet of lumber. The Harbledown is destined for the U.S. Atlantic coast.

Ss. Wearpool, which was alongside a week loading 1,250,000 feet of lumber and 250 tons of fishmeal for the United Kingdom, left here at 5.30 yesterday afternoon for Port Tasis, west coast of Vancouver Island.

Greek freighter Alois Georgios IV, which took 300,000 feet here, cleared at 6.30 last night for Port Alberni.

British freighter Jutland, the local pilotage authority announces, is posted to sail from Cowichan Bay at 5 this evening for Port Alberni.

HIKAWA REFLOATED

Ms. Hikawa Maru, which ran ashore in the fog off Magnolia Bluff, Seattle, early yesterday morning was refloated at noon yesterday and proceeded to her pier at Seattle.

Reduced Fares on Thanksgiving Day

WINNIPEG — Reduced fares between all points in Canada for Thanksgiving Day, Monday, October 10, are announced by the Canadian Pacific and the Canadian National Railways, according to a statement from J. B. Parker, secretary of the Canadian Passenger Association.

The long holiday week-end offers special travel inducement for the popular occasion with tickets on sale Friday, October 7, or on Thursday, October 6, where there is no Friday train service, with return limit good leaving Tuesday, October 11. The rate is a fare and a quarter for the round trip. The last of the good-weather week-ends gives indication of general travel across Canada.

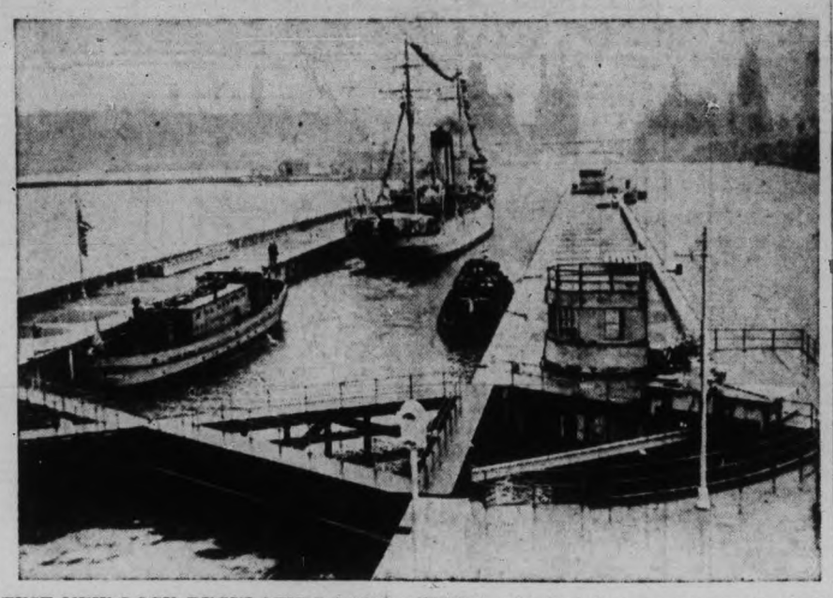

TEST NEW LOCK REGULATING LAKE LEVELS—The new lock restricting to 1,500 cubic feet per second the amount of water Chicago takes from Lake Michigan to make possible navigation southward on the Chicago and Illinois rivers was being opened as the U.S. naval reserve training ship Wilmette and the fireboat Fred M. Busse passed through it in the above picture. The 600-foot lock with its 125-ton gates cost $2,500,000. The canal connecting the lake with the river has been a source of controversy since Chicago began taking as much as 10,000 cubic feet a second from the lake, thus reducing the water-level of the entire Great Lakes system.

Air Chief Meets Flaming Death

Major-Gen. O. Westover Had Brilliant Career As U.S. Army Flier

BURBANK, Calif. (AP)—Maj-Gen. Oscar Westover, chief of the U.S. army air corps, went to a flaming death yesterday in the crash of his airplane.

The general was piloting his own plane. His crew chief, Sergt. Sam Hynes, died with the air leader.

The crash occurred near the Lockheed Aircraft Corporation's plant, not far from the Union Air Terminal.

Watchers on the air terminal had their eyes on the army ship, which was on the way from March Field, Riverside. They were preparing to receive the general. Then they saw the plane flying low, in a glide for a landing. Suddenly it appeared to make a move to climb.

It was within 150 feet of a bungalow court on San Fernando Road.

The engine backfired. There was an explosion, and the craft crashed in flames, setting afire to two buildings.

General Craig said he had no information. Westover was 55 years old. He was born at Bay City, Mich., July 23, 1883, and enlisted in the U.S. army at the age of 18.

A short, stocky, airman, Westover had risen to his job as the army's No. 1 flier after 34 years of service. He flew his own plane and had ratings as a heavier-than-air pilot, airplane observer, lighter-than-air pilot and balloon observer.

Westover was named assistant chief of the air corps in December, 1931, and advanced from Lieutenant-Colonel to Brigadier-General while holding that position.

When President Roosevelt gave the army the task of carrying the U.S. air mail, he was assigned the job of organizing and directing the service.

During the World War, he was a major of the signal corps, but before the war was over was transferred to the air corps as lieutenant-colonel.

MAILS

BRITISH

Close, 4 p.m., September 22, Ss. Normandie via New York. Business correspondence and letters specially addressed. Air mail closes 8.30 a.m., September 26.

Close, 1.10 p.m., September 26, Ss. Duchess of Bedford.

Close, 1.10 p.m., September 27, Ss. Montrose.

Parcel post via Canadian routes only, closes one day earlier in each case.

WEST INDIES GENERALLY

Close, 1.10 p.m., September 22.

JAMAICA

Close, 1.10 p.m., September 23, 25.

CHINA AND JAPAN

**Close, 4 p.m., September 17, Empress of Canada.

Close, 4 p.m., October 1, Empress of Russia.

*Mail for Japan only.

**Carries mail for Honolulu.

HONOLULU

Close, 11.15 p.m., September 3, 6, 9, 10, 12, 17, 19, 20, 21, 24, 28, October 1, 3, 4, 8.

Close, 4 p.m., September 17, Ss. Empress of Canada.

Close, 4 p.m., September 28, Ss. Aorangi.

AUSTRALIA AND NEW ZEALAND

Close, 4 p.m., September 28, Aorangi.

YUKON AND ATLIN

Mails for the Yukon and Atlin, B.C., will be dispatched as follows:

Princess Louise, from Vancouver, September 10, 9 p.m.; arrive Juneau, September 13; Skagway, September 14.

Denali, from Seattle, September 13, 9 a.m.; arrive Juneau, September 17; Skagway, September 18.

Princess Louise, from Vancouver, September 20, 9 p.m.; arrive Juneau, September 23; Skagway, September 24.

Aleutian, from Seattle, September 24, 9 a.m.; arrive Skagway, October 3.

Princess Louise, from Vancouver, September 30, 9 p.m.; arrive Juneau, October 3; Skagway, October 4.

A 350-million-year-old monument consisting of a petrified tree stump from the Devonian period, has been erected at Ada, Okla., as a memorial to Dr. David White, noted scientist.

At World Ports

Arrivals—Auckland, September 20, Niagara from Vancouver; Cobh, September 21, President Roosevelt, New York; La Guaira, September 21, Santa Rosa, New York; Port au Prince, September 21, Carinthia, New York; Stockholm, September 18, Scanmail, New York; New York, September, Ile de France, Havre; Puerto Rico, San Juan, Queen of Bermuda, Bermuda; Pan America, Buenos Aires; American Farmer, London.

Sailed, September 19, Montery for San Francisco; Bremen, September 20, Bremen, New York; Cherbourg, September 21, Bremen, New York; Genoa, September 21, Rex, New York; Hamburg, September 20, Manhattan, New York; Havre, September 21, Normandie, New York; Santos, September 21, Western World, New York; Southampton, September 21, Bremen, New York; New York, September 21, De Grasse, Havre; Washington, Hamburg.

Arrivals—Brisbane, September 19, Tisnaren, from San Francisco; Glasgow, September 20, Narenta, San Francisco; 19, Egyptian Reefer, San Francisco; Kobe, September 19, Norfolk Maru, San Francisco; Osaka, September 18, Kosei Maru, Los Angeles; Shanghai, September 20, Eurynedon, Los Angeles; New York, September 21, Sawokla, Los Angeles; Baltimore, September 21, San Bernardino and Emergency Aid, Seattle.

Sailed—Kobe, September 20, Gertrude Maersk, Los Angeles; Liverpool, September 20, Parthenia, San Francisco; 19, California Express, Seattle.

PANAMA CANAL: Passed East—Mexican Los Angeles for New York; American, Los Angeles for New York. Passed West—H.M. Storye, Havre for San Francisco; Trondanger (Nor.), Rotterdam for Los Angeles; Arizonan, New York for Los Angeles; Anna Maersk (Dan.), New York for Shanghai via Los Angeles. Arrived Colon—Telde (Hon.), Mobile.

Sidney-owned Boat Wrecked

Halibut Craft Constance B Beached After Striking Klewnuggit Reef

PRINCE RUPERT, B.C. (CP)—Armour Salvage Company's tugboat Fearless has left here to salvage the halibut fishing boat Constance B. which ran aground Monday off Klewnuggit Inlet, 60 miles south of here in Grenville Channel.

The Constance B. sold her halibut catch here Monday and started for Vancouver prior to returning to the fishing grounds.

The vessel struck a rock off Klewnuggit Inlet and Capt. Ole Halberg ran her on the beach.

The captain and his crew of six arrived here in an Indian boat.

Hubert Ward, representative of the board of underwriters of San Francisco, was aboard the Fearless when she left here.

The Constance B. is owned by Hans Morner of Sidney, B.C., Vancouver Island, 18 miles north of Victoria.

Notice to Mariners

Mariners are advised that owing to repairs being carried out to the northwest pier of the British Columbia Electric Railway bridge over the North Arm of the Fraser River a Marpole, B.C., the north fairway at the swing span will be closed to navigation for about three days, September 27, 28 and 29.

The south fairway will be open to navigation during this time, but mariners are warned to proceed with caution.

Spoken By Wireless

September 21, 8 p.m.—Shipping:

NORTHLEIGH for Vancouver; 1,300 miles south of Estevan.

ALBERTOLITE for Vancouver, 752 miles from Vancouver.

Oregon provided a market for more than 12,000 trellis poles when she increased her hop lands by 2,000 acres.

Sockeye Board In Session

Rehabilitation of Fraser River Salmon Discussed at Vancouver

VANCOUVER (CP)—Rehabilitation of the Fraser River sockeye salmon fisheries, steps already taken and plans for the future, are under discussion here today and tomorrow.

For tthe first time since it was formed in 1936 under a treaty between Canada and the United States, the full International Pacific Salmon Fisheries Commission met the full advisory committee drawn from both countries.

After the meetings the commission will make a tour planned to take them over most of the 91,000 miles of the watershed of the Fraser River and tributaries in British Columbia.

A. L. Hager, Vancouver, is chairman of the commission. The other members are B. M. Brennan, Seattle, supervisor of fisheries for the state of Washington, secretary; Dr. W. A. Found, Ottawa, Canadian Deputy Minister of Fisheries; Tom Reid, M.P., New Westminster, B.C.; Edward W. Allen, Seattle, chairman of the International Halibut Commission; Charles E. Jackson, Washington, D.C., deputy commissioner, United States Bureau of Fisheries. Dr. William F. Thompson, Seattle, is technical adviser of the commission and director of its investigations.

The United States members of the committee and the bodies they represent are: C. J. Collins, Seattle; Chester Carlson, Laconner, Wash., Co-operative Fishermen; Sevrin Leite, Seattle, Fishermen's Co-operative Association; Lee Mackovich, Seattle, Purse Seine Vessel Owners' Association; Ken McLeod, Seattle, Washington State Sportsmen's Council.

Canadian members: M. W. Black, New Westminster, B.C., Rod and Gun Club; M. E. Guest, Vancouver, United Fishermen's Federal Union of British Columbia, Local 44; W. G. Hawley, Kyuquot, B.C., Co-operative Trollers' Association of Ucluelet; R. Nelson, Vancouver, Nelson Bros. Fisheries; F. Rolley, Whonnock, B.C., Fishermen's Protective Association.

St. Kilda, one of the Outer Hebrides, has no post office, so stamps cannot be purchased there. Letters are put into tin cans with the necessary amount of postage fastened to sheepskin buoys. These are cast upon the waters and allowed to drift until picked up.

How to Overcome Piles And Rectal Soreness

If you are annoyed with itching piles or rectal soreness, do not neglect the same or run the risk of an operation. Any itching, soreness or painful passage of stool, is nature's warning and proper treatment should be secured at once. For this purpose get from MacFarlane and Vancouver Drug Stores, or any druggist, a package of Hemroid and use as directed. This formula, which is used internally, quickly relieves the itching and soreness and aids in healing the sore, tender spots. Hemroid is a physician's prescription and is highly recommended. It is easy to use and it seems the height of folly for anyone to risk an operation when a simple remedy, which is so pleasant to use may be had at such a reasonable cost.

NOTICE

VANCOUVER ISLAND COACH LINES LTD.

CHANGES OF BUS SCHEDULES

EFFECTIVE SATURDAY, OCTOBER 1

VICTORIA-NANAIMO

SHAWNIGAN LAKE

DUNCAN-COWICHAN LAKE-YOUBOU

NANAIMO-PORT ALBERNI

NANAIMO-COURTENAY

INQUIRE AT DEPOT FOR DETAILS OF NEW SERVICE

Vancouver Island Coach Lines Ltd.

E 1177 Depot: Broughton Street at Broad E 1178

SALTSPRING ISLAND FERRY

GULF ISLANDS CRUISE

WEDNESDAY, SEPTEMBER 28

A Delightful Cruise Through the Gulf Islands, Calling at Port Washington, Mayne and Galiano Islands

(Parking Space Is Provided at Swartz Bay)

Buses leave V.I.C.L. Depot, 9 a.m. Ferry leaves Swartz Bay, 10 a.m. | Return Fares | Bus and Ferry Ferry Only, 75c | $1.25

DAILY SAILINGS

Effective Friday, September 16

WEEK DAYS—EXCEPT WEDNESDAY

Lv. Fulford Harbor 8.15 a.m. 4.00 p.m.
Lv. Swartz Bay 9.30 a.m. 5.00 p.m.

WEDNESDAYS ONLY

Lv. Fulford Harbor 8.15 a.m., Lv. Swartz Bay 7 p.m.

SUNDAYS ONLY

Lv. Fulford Harbor 8.15 a.m. 10.15 a.m. 4.00 p.m. 6.45 p.m.
Lv. Swartz Bay 9.30 a.m. 11.15 a.m. 5.00 p.m. 7.45 p.m.

NOTE! CHANGE OF SCHEDULE EFFECTIVE OCTOBER 1 PHONE E 1177 FOR DETAILS

Fares
Automobiles (including driver) 75c to $1.50
Passengers 25c
Trucks (including driver) $1.25 to $2.00
Motorcycles (including driver) 50c

For Further Information and Motor Coach Connections: Phone E 1177, E 1178

GULF ISLANDS FERRY CO. LIMITED

That New Home Won't Be Complete ...Without An Extension Telephone

When you move into another house, comfort and convenience are important considerations. Then why not arrange to have an extension telephone installed? If it's a two-storey house, it's a good idea to have that extra telephone upstairs, probably at your bedside. In the kitchen and down in the basement are other places where an extension telephone would be handy.

BRITISH COLUMBIA TELEPHONE COMPANY